RM LOCKED CASE

# GENESIS

## • 2001 •

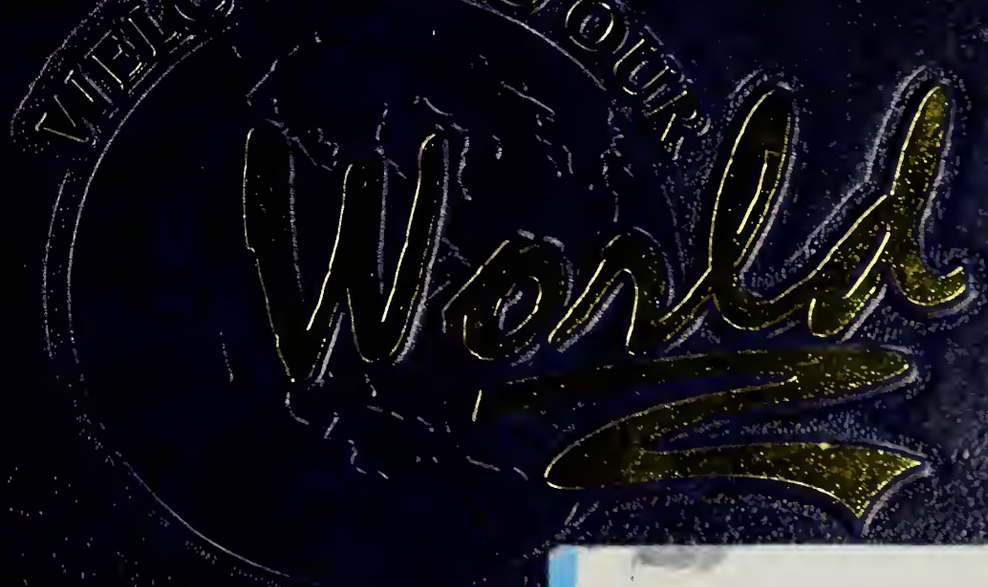


Framingham Public Library
Copy

4
Our Lives

# 2

7
Underc

34
Our School

FPL
FOXXIRM
373.744
2001

Framingham High School
"

ssmen

144
Sports

# 0

# 0 1

92
Seniors

1 8 2001

FRAMINGHAM PUBLIC LIBRARY

FRAMINGHAM PUBLIC LIBRARY
3 1213 00779 9721

# Genesis • 2001

115
'A' Street
Framingham, MA 01701
Framingham High School

# Dedication

Mr. Frank Barbieri

**As you were with us,**
**We are #1 with you.**

A compassionate administrator, admired teacher, and beloved friend. The three most undisputable traits of a loved person. His display of affection was clearly shown in his individual attention to his students' needs as his lessons on life, quotes on attitude and expressions of love will live on in all of us; his impact will forever remain a part of our lives.

Mr. Barbieri was a friend to many. His office housed an abundance of inspirational quotes and most importantly a man who saw beyond simple academic expectations. Mr. Barbieri believed in each student's potential to achieve his or her goals. His sense of humor was a daily reprieve from our work ethic.

The students and staff of Framingham High School, who had the privilege and honor to know and work with Mr. Barbieri were very fortunate. We will forever remember him.

By Jarret Croci

*Wherever you go,*
*There you are.*

# Mr. Barbieri,
# The Class of 2001
# Will Never Forget You.

Below: Smile and nod... remember smile and nod

Below: Devlen, what are we doing, going to sleep?

Below: I'm not awake, so why did you stop me?

Below: Turn and smile after you wake up

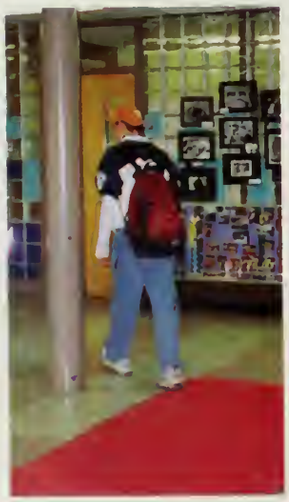

Above: Hey Jeff, watch out for the pole!!

Left: Always early and awake with the help of coffee

Right: Mmmmmmmm good

Left: Courtney, how many more sips before you wake up?

Above: Jayde, hopefully we'll see you in homeroom sometime

Below: Matt's so much cuter when he's sleeping

# A Day In Our Lives.

My alarm rings at 6:00AM; I get up at 7. I leave for school, stopping at Starbuck's, Dunkin' Donuts, Brooklyn Bagels, whatever. I get to school by 7:30, sometimes. Homeroom, Flyer News, every morning. What weird ad do they have today? Period 1, study (or rather, field trip to BK for a warm Crossaintwich sandwich and hash browns). Period 2, English...enough said. Period 3, time to be a Teacher's Aide; I love having authority. Period 4, study (BK for lunch?). Period 5, history. Today we discuss the definition of sexual relations and how they relate to our President...thrilling. Lunchtime. Kids screaming and administrators roaming the cafeteria don't bother me...I'm in my car on my way to Gerard Farms. I love those juicy open-faced turkey sandwiches...extra gravy today, please. My heart valves need the exercise. Period 6, Period 7, Physics. We learn how things move, and why I'm so tired that I can't. School ends, I leave class to follow the mob of students to the gyms. I realize my bag is in my locker (I didn't use it all day), so I try to turn around and go back. The multitude of people carries me onward, though. I'm like a weak salmon trying to swim upstream. Oops, steering committee meeting today. Oh yea, NHS too. I'll make it to the gyms later when the herd of large football players has already passed. I realize then, though, that they're actually not that big, and I shouldn't waste my precious time waiting. To summarize, life is short and so am I.

I am Omri

Far below: DJ struttin' his stuff for the camera

Below: The serious side of the hallway

Above: Ilana don't be shy

Right: Amanda & Gina are all smiles

Far above: The ghost of hallways past

Left: Gotta love those smiles

Below: Suzie & Alejandro getting up close & personal

Left: DJ giving a helping hand

Below: Allison & Tanya say cheese

Above: FHS's variety of sports: Kimmy cheering, Gail swimming and Katie playing field hockey

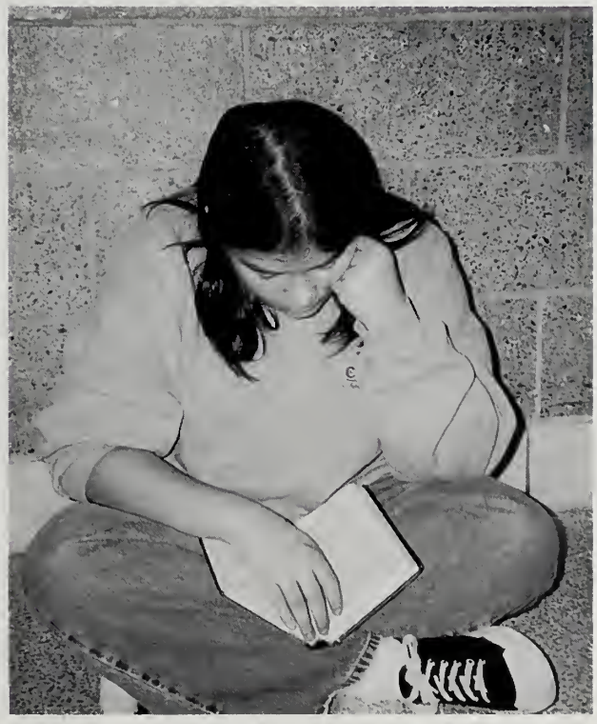

Left: This is so boring

Far left: I don't want to read this I don't wanna read this...

Left: Mrs. Dagle always enjoys visits from seniors like Haley

Below: Smile for the camera

Above: These kids are getting an early start on their freshmen year

Right: What could Joe be looking for?

Below: In the ADC, you can always find a friendly tutor like Josh or Jermaine

Above: What's the matter boys? Not enough seats in the classroom?

Left: Foods class teaches John, Aaron and Chris how to cook delicious meals... or not!

Above: Charlie and Matt take a break to show us their gorgeous smiles

# Lunchtime!!!

Above: Spend some time with friends over bottles of $H_2O$

Above: Steve's shy, unlike Ty and the rest of the gang

Right: Yi-Chia and Lindsay show their love for lunchtime

Left: No lunch today guys

Below: Is it breakfast or lunch time?

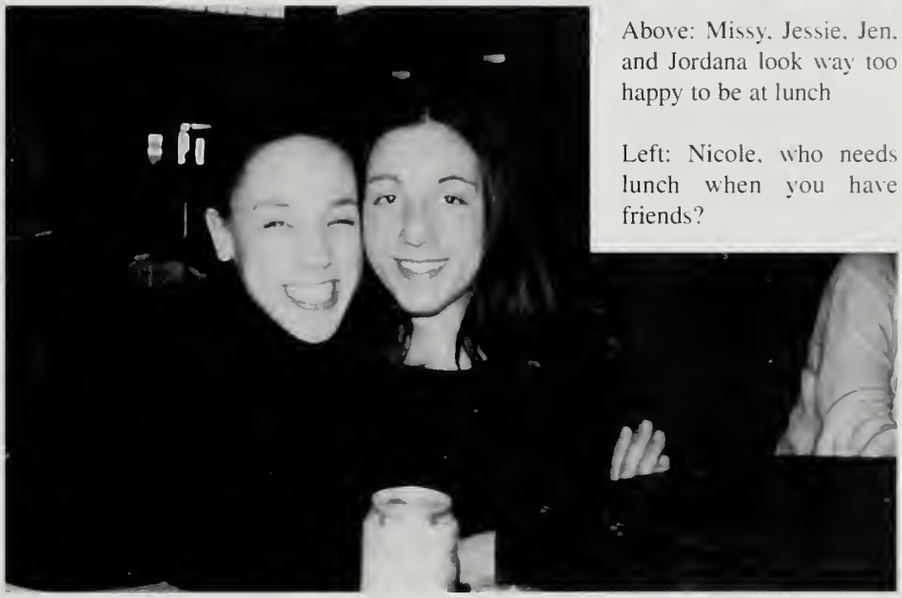

Above: Missy, Jessie, Jen, and Jordana look way too happy to be at lunch

Left: Nicole, who needs lunch when you have friends?

Far Above: You have to move at light speed to eat lunch at FHS

Above: Should I eat this?

Above: Underclassmen are always willing to pose for a picture

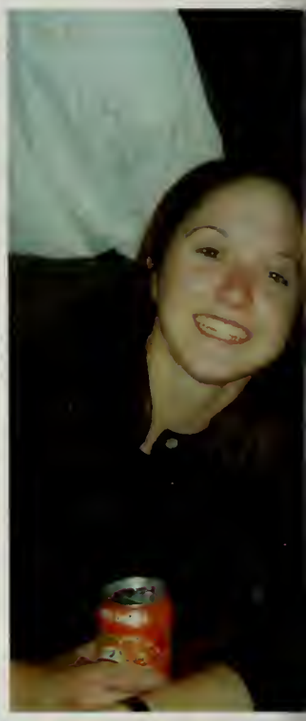

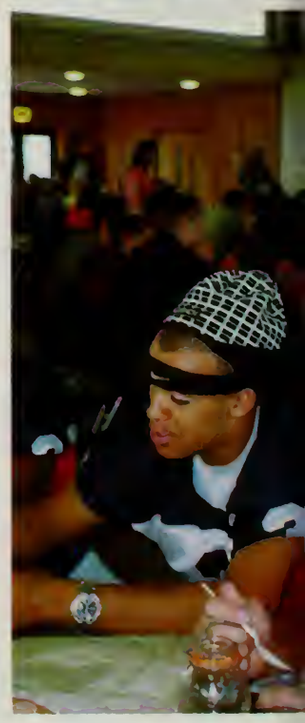

Above: Brian and Courtney eat it up

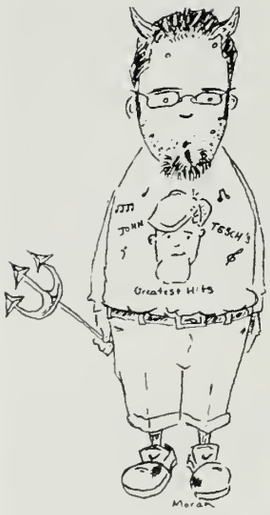

Right: Jen and Liz study hard

Left: Walter and Kurt workin' together

Far Left: Hangin' out with Rebec

Left: Mixin' it up in oceanography

Below: Rose reads up on the Big Night

Left: Taking a break in gym

Below: Wayne sends the teddy for a ride

Below Left: Sami shows some spirit before the big game

Below: Alex is fishing for information

Above: Doin' some major research

Left: Amy & Jacqui are always willing to show off their pearly whites

Below: Can you tell which girl's happy to be in school?

Below: Is Jarrad a tough football player or what?

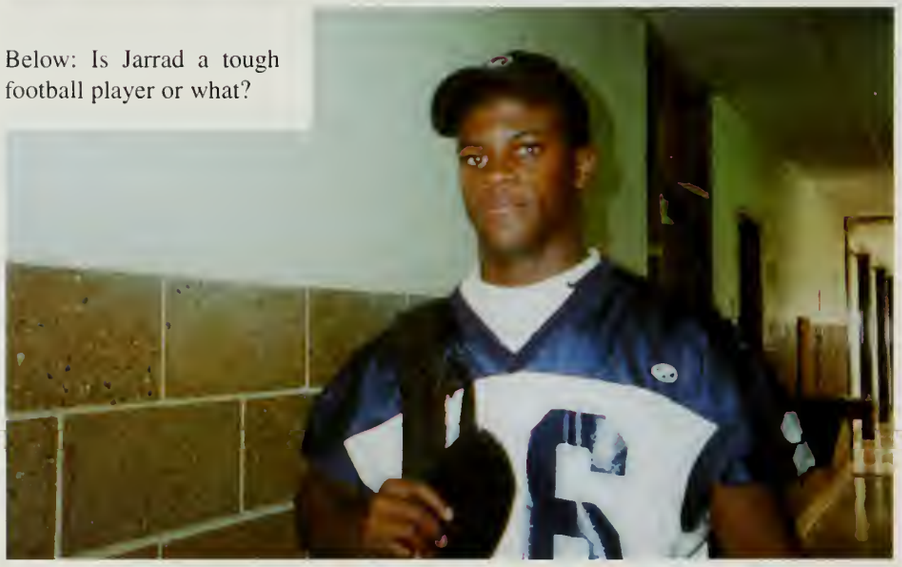

Above: Tessa & Laura stop in the hall for a quick picture

Below: Are we having fun yet?

Below: Don't Nicole, Jackie, and Nicole look like the three stooges?

Right: John & Jen stop to share a friendly moment

Above: Get your back up off the wall, dance come on

Below: Don't disturb me!

Below: I get bored very easily at lunch

Far below: The three muskateers

Right: Haaaaaa! Raise the roof

Far above: Let me strut my stuff!

Above: I love reading my Bio book.

Left: Cawabunga desk surfing

Below: Waz up man? I'm Mr. Cool

Far left: Happy happy joy joy

Left: Can I have a kiss?

Above: Best friends

Left: Come on, you wanna fight?

Above: This food is really good

Above: I don't need to look where I'm throwing

# Our Spirit.

From standing out in 30 degree weather in order to cheer for the football team or screaming until their heads turn blue at the rallies, the students of Framingham High School are always willing to show their ultimate support. Ranging from hockey "Super-fans" to high-spirited students, FHS is always willing to prove that its school has what it takes to beat any rival team.

The largest showing of support takes place in the two rallies at FHS every year. As one walks in, the only thing one hears is the sound of the most amazing and talented high school band around. All one sees are kids painted in blue and white from head to toe, along with the football team dressed in their uniforms. The rallies wouldn't be the same without seeing all of the teams dressed in the crazy outfits that they planned out the day before. The outfits they chose display the unity and spirit that each team shares.

As the rally progresses, the students become louder. Each class screams at the top of its lungs in order to beat out the noise of the other three classes. It is a true fight, but everyone loves each second of it. Throughout the course of the rally each teams' captain goes up to the podium in order to let everyone know just how amazing that particular team is. Whether they talk about jokes of the team during the current season or simply tell everyone their record and ask for support, the captains are responded to with cheering. By sitting and cheering at the rallies, one feels proud to be a part of the spirit portrayed at Framingham High School. Framingham High School's spirit will be engraved in the mind of each graduating student for years to come.

By Jenn Hendry

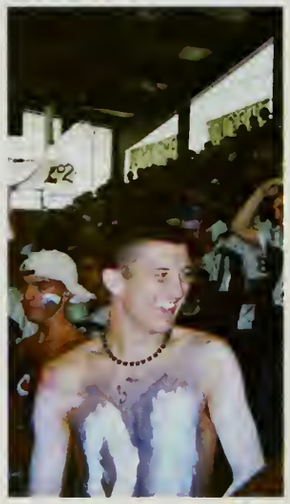

SLAMMIN
SOPHOMORE

FHS
FRAMINGHAM
Flyers

Below: Who's louder, Mark or Shantaya?

Right: Aren't we supposed to be working on the play?

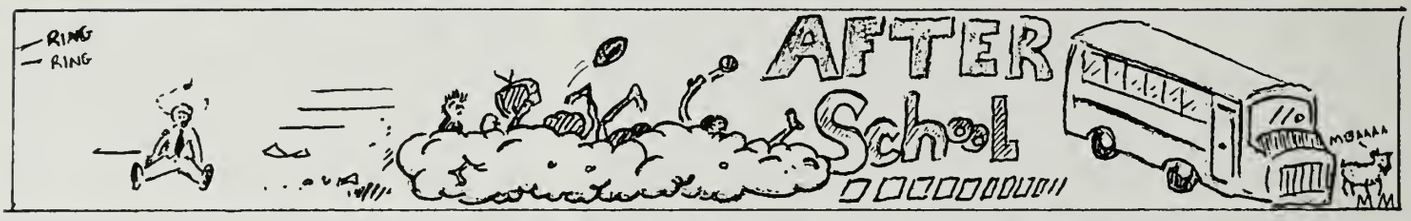

Left: Dave, What are you pointing at?

Above: Hanging out after school

Left: The three stooges

Below: Another typical gathering at the end of the day

'ar above: What a cute ouple!

Left: Julie's all ready for her game!

Above: Get to class!

Above: I didn't do it, I wasn't there

Below: Say cheeeeeese

Far below: We actually won?

Above: Get a room

Right: The meeting of the minds

Below: Why me??

Above: Girls just wanna have fun

Left: Great minds think alike…

Above: Underclassmen getting personal

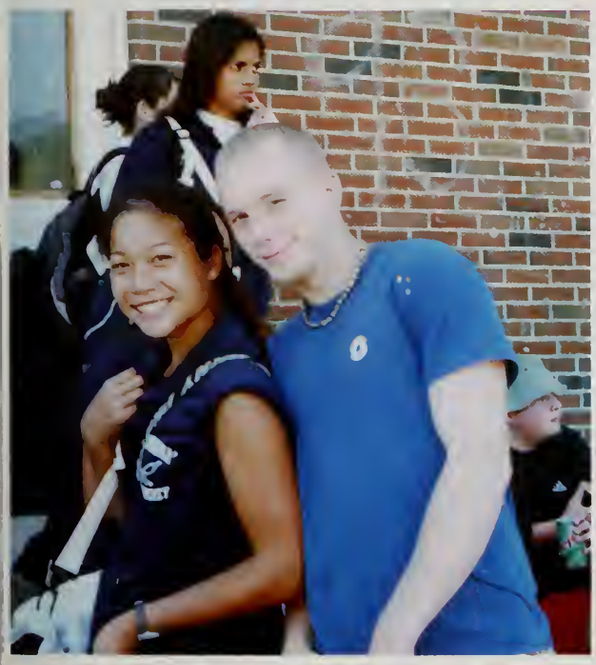

Above: Greg and Jackie are happiest when school is over.

Above right: Panasaya plays peek-a-boo

Above: Charlie's Angels

Left: Spencer, show us those pearly whites

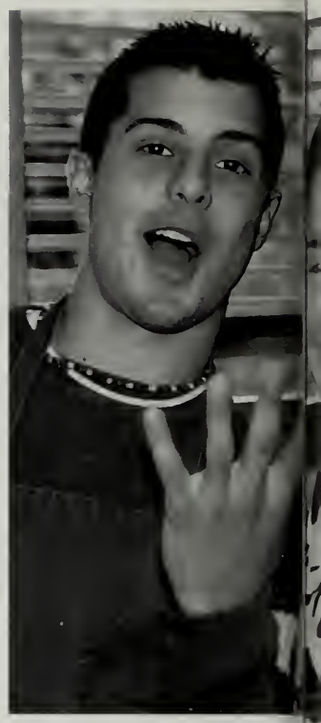

FITCH

GIRLS

adidas
GAP

MANSI
'01

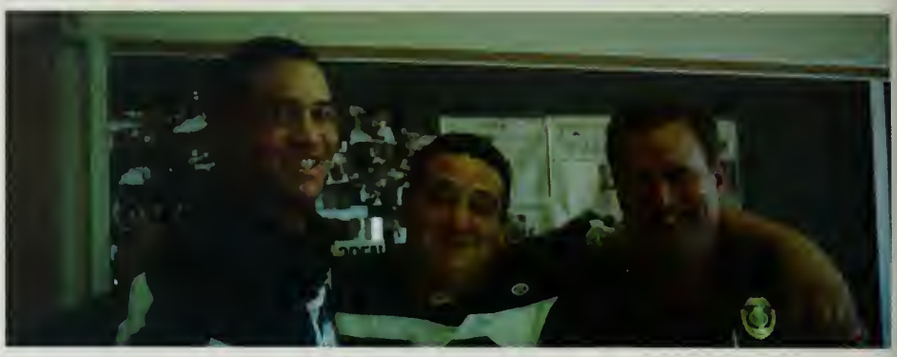

8

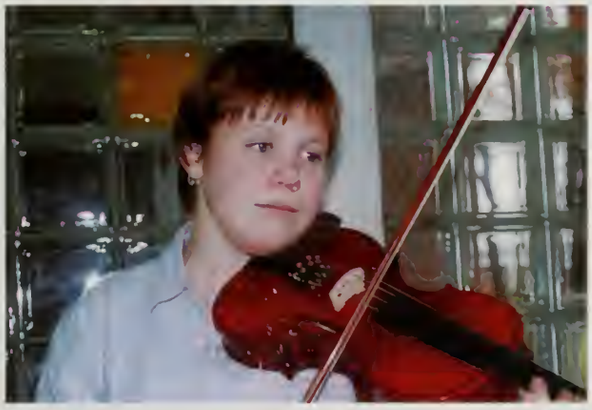

OL, Netscape
nd the Age of
ybershopping

Gore & Bush On Their Medicare Plans

# THE HYPING OF STAR WARS

Drugs & Sports

The killers at Columbine High took 13 innocents with them to the grave last week.

Ben and Gwyneth call it quitteth

How to Get Into COLLEGE

The Hunt for a CANCER CURE

Inside the Apple-Microsoft Deal

NOKIA
CONNECTING PEOPLE

TIGER WOODS: Golf's coolest cat

The verdict: Woodward wailed when she was found guilty of second-degree murder

Bad Timing

THE BIRTH OF PLANETS

DOES

Leonardo DiCaprio: The most wanted man in the world

"Ay yi yi!"

'El Niño,

FRANK SINATRA 1915-1998

Bill Gates Sounds Off About His War With the Feds—and Microsoft as the Evil Empire

desire

The War Over Napster

Senate or world stage? Either way, Hillary's reach for her own run at history.

DEATH ON EGYPTAIR

A Body in the Basement

Boy band on the run: 'N SYNC takes Manhatta

THE PHANTOM MENACE

A winning formul

The Wild Bunch

Living in the 21st Century

HAVE WHAT IT TAKES?

Waterboy's Adam Sandler: Revenge of the Class Cutup!

HATE ON THE WEB

THE KENNEDY CURSE

irst came 'Millionaire.' Now 'Who Wants to Marry a Multi-Millionaire?' is pulling big ratings. What's next?

Can GEORGE W. BUSH Learn From His Father's Defeat?

SEIZING ELIAN

AUSTIN POWERS

Dawson's Graduate.

Project Bread's 30th ANNIVERSARY WALK FOR HUNGER

SUNDAY MAY 2

MOVIE REVIEW

A Trash-Talking Crusader

Move over, Norma Rae. Roberts fires up 'Erin Brockovich.'

Send in the Clones

The brazen shooting of designer to the stars GIANNI VERSACE sends

Ginger Spice takes a hike

KATHIE LEE signs off

The Real BEN AFFLECK

Part frat boy, part sensitive soul, part ambitious hunk, the 27-year-old actor is ollywood's rising star—and Gwyneth's on-again, off-again favorite guy

MADONNA'S SURPRISE: I'M PREGNANT

Here today, gone tomorrow."

TOO SEXY TOO SOON?

EYES WIDE SHUT

This will hurt a bit: George Clooney leaves E

BLAIR WITCH

Why the Low-Budget Hit Scares Hollywood

Ennis Cosby's Murder

The Secret History of the SAT

Scientists Discover New Solar Systems...

FRANK SINATRA 1915–1998

The War Over Patients' Rights

John F. Kennedy Jr. 1960–1999

America's Inspiring Soccer Champs

Tom Cruise & Nicole Kidman

The kid (Tara), the pro (Michelle) and the wild one (Nicole) take on the world in Nagano

ONE LOOSE

MATT DAMON: Hunting for an

SISTER ACT: VENUS AND SERENA SHAKE UP TENNI

TECHNOLOGY

WHAT YOU'LL WANT NEXT

Rap's Ultimate Outsiders

Michael J. Fox THE FIGHT OF HIS LIFE

Is There a Sixth Sense?

# world yearbook

2000-01

## Year in Review

# world events

susana gonzalez/newsmakers

Recently-elected Mexican President Vicente Fox is restoring citizens' faith in the Mexican government. He vowed to clean up the crime, poverty, and corruption that faced his country and enjoyed a 70 percent approval rating in recent polls.

**Concorde crashes** A Concorde aircraft crashes in flames north of Paris in July. Investigators believed a strip of metal debris on the runway punctured a tire and started a fire in the fuel tanks that caused the crash that killed 113 people.

david silverman/newsmakers

Ariel Sharon ousts Prime Minister Ehud Barak in a February 6 special election for Israeli prime minister. Sharon won the election by campaigning to bring "peace and security" to Israel.

Estimates claim that as many as a million people are left homeless and thousands dead after an earthquake strikes northern India in January 2001.

The USS Greenville mistakenly hits and sinks the Japanese fishing vessel Ehime Maru while 16 civilians are aboard the sub. Nine people, including four 17-year-old students, die in the mishap.

As a result of the hot, dry summer, thousands of wildfires break out in the western US burning millions of acres of forest as well as hundreds of homes. The fires were so intense at one point that the state of Montana closed its borders to tourism.

COVER PHOTO CREDITS: Bush, White House/Newsmakers; Destiny's Child, Chris Weeks/Liaison; Albo dogs, Hironori Miyata; Earnhardt, Robert Laberge/Allsport; The Grinch, Melinda Sue Gordon/Universal Studios/Newsmakers; Malcolm, 20th Century Fox/Online USA; Razor scooter, Chris Hondros/Newsmakers; Gore/Lieberman, Mark Wilson/Newsmakers; Woods, Donald Miralle/Allsport; J Lo and Puff Daddy, George de Sota/Newsmakers

After seven months and many court battles, Elian Gonzalez and his family return to Cuba. Found floating off the coast of Florida, Elian had been in the middle of an international custody battle to determine whether he should stay with relatives in the US or his father in Cuba.

Firestone tires are blamed for more than 170 traffic deaths and the company is forced to replace more than six million tires in a massive recall.

Former Canadian Prime Minister Pierre Trudeau dies in January at 80 years of age. Trudeau was Canada's prime minister from 1968 until 1979, and again served from 1980 until 1984.

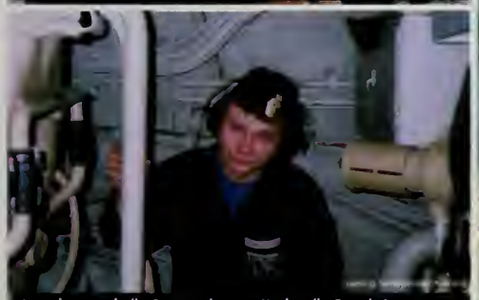

An explosion rocks the Russian submarine Kursk in the Barents Sea on August 12 killing the entire crew of 118. A week after the explosion, divers reached the rear hatch of the sub but found no survivors.

An apparent terrorist attack on the USS Cole while in port in Aden, Yemen, kills 17 sailors and wounds several. The attack blew a hole in the port side of the ship.

Newly-elected Yugoslavian President Vojislav Kostunica speaks to over 400,000 opposition supporters from the balcony of city hall as protestors take over the Federal Parliament building and set the state television station ablaze.

The battle of two couples that used an online adoption agency to adopt twins continues. The Kilshaws from Wales and the Allens from California both claimed to have adopted the same set of twin baby girls.

A major earthquake strikes the Seattle area on February 28. The quake, with a magnitude of 6.8, was centered approximately 30 miles southwest of Seattle. Many buildings had structural damage, but there were relatively few injuries and no deaths.

## Election 2000

George W. Bush selects Dick Cheney, former Wyoming representative, and former secretary of defense as his vice-presidential running mate on the Republican ticket.

The 2000 presidential election was in many ways decided by not just the voters but the courts. Five weeks after election day, the US Supreme Court blocked Al Gore's request to have disputed Florida ballots recounted. George W. Bush and Dick Cheney won the election after being awarded Florida's 25 electoral votes.

Antiquated voting methods in this age of technology threw the presidential election into turmoil. Punch card ballots, and the accompanying "Votomatic" system were first created in the 1960s. Disputed ballots had chads, or paper fragments hanging from the punch card that made it difficult for voting machines to read the ballots.

Painstaking manual recounts are performed by several Florida counties.

Denise Rich, friend of Bill Clinton and ex-wife of fugitive financier Marc Rich, is under suspicion for contributions to the Clintons that might have influenced the pardon of her ex-husband.

As Gore and Lieberman contest election returns, voters respond negatively to the lengthy battle.

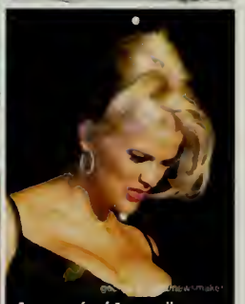

Former wife of Texas millionaire, Anna Nicole Smith is awarded $475 million from a California court. A Texas court overruled the California judge's ruling.

Al Gore chooses Joseph Lieberman, senator from Connecticut, as his running mate in the 2000 presidential election. Lieberman, though unsuccessful in the presidential election, was reelected to the Senate by Connecticut voters.

Missouri governor Mel Carnahan dies in a plane crash while campaigning for the US Senate. Wife Jean Carnahan was appointed to fill the seat won posthumously by her husband.

Robert Hanssen faces charges of spying for the Soviet Union, and later Russia, for a period of almost 15 years. Hanssen was a 25-year veteran of the FBI.

Israeli Prime Minister Ehud Barak and Palestinian Chairman Yasser Arafat held peace talks. The talks stalled and violence erupted in the region.

Jesse Jackson asks forgiveness after revealing he fathered an out-of-wedlock child with a staff member of his civil rights organization.

Bill Clinton's presidential legacy appears clouded by several controversial pardons. He sets up his post-presidency office in Harlem, after negative publicity swirls concerning his plans to rent expensive office space in Manhattan.

General Colin Powell is selected by George W. Bush to serve as secretary of state. He is the first African-American to serve in this capacity.

First Lady Hillary Clinton becomes Senator Clinton from New York. Rudy Giuliani was her first opponent, but left the race after a cancer diagnosis. Rick Lazio stepped in as challenger, but lost to Clinton who earned 55 percent of the vote. It was the most expensive Senate race in US history, as combined the candidates spent more than $80 million.

Crowds gathered in London to celebrate the beloved Queen Mother's 100th birthday in August

A federal court judge orders Napster to remove copyrighted music from its Web directory. Record labels fight to shut down the service which boosts over 60 million users.

## other news

Celebrating "the beginning of the end" of WWII and the men who led the invasion, the National D-Day Museum opened in New Orleans, Louisiana.

For the first time in its 208 year history, the US Mint misprinted a coin and released several Sacagawea $1 gold coins with the face of George Washington.

Senator Paul Coverdell (R-Georgia) died in a Georgia hospital one day after suffering a cerebral hemorrhage.

Vice President Dick Cheney returned to work after a visit to the hospital for a heart ailment. Surgeons reopened an artery that had been previously repaired with the same procedure.

As the stock markets and economic indicators slide, the Bush administration fought to pass a $1.6 trillion tax break that promised to jump start the US economy.

Holocaust survivor Leopold "Paul" Page, whose personal diary inspired the book and film "Schindler's List," died at age 87.

The son of Princess Diana and Prince Charles, England's Prince William celebrated his 18th birthday.

Sirimavo Bandaranaike, the world's first female Prime Minister died at age 84. She was from Sri Lanka.

John Cardinal O'Connor, New York's Archbishop, died at the age of 80.

Author Robert Ludlum died at 73. His most popular novels included *The Bourne Identity*, *The Bourne Supremacy*, and *The Bourne Ultimatum*.

Controversial talk show host Morton Downey Jr., died of lung cancer at the age of 67. Downey pioneered "trash TV" in the 80's.

# tv and movies

The political drama *West Wing* has a phenomenal year winning nine Emmys, a record for a show in its first season. Series star Martin Sheen also won a Golden Globe for Best Actor in a Drama Series.

Teen pop-drama *Felicity*, starring Scott Foley, Tangi Miller, Keri Russell, and Scott Speedman, sees a double-digit increase in ratings during its third season.

paramount pictures/online usa

Hollywood is shocked by the split of the industry's golden couple. Married since 1990, Tom Cruise and Nicole Kidman blamed the failure of their marriage on the difficulties involved in divergent careers.

Ang Lee's stunning martial arts drama, *Crouching Tiger Hidden Dragon*, receives 10 Oscar nominations including Best Picture and Best Foreign Film.

newsmakers

*Will and Grace* takes home Emmys for Outstanding Comedy Series, Best Supporting Actor for Sean Hayes and Best Supporting Actress for Megan Mullally.

columbia tristar

Teen sensation James Van Der Beek stars in the WB hit drama series *Dawson's Creek*. The show dealt with many sensitive teen topics.

chris weeks/fox

*Dark Angel*, starring Jessica Alba, wins the People's Choice Award for favorite New Drama Series.

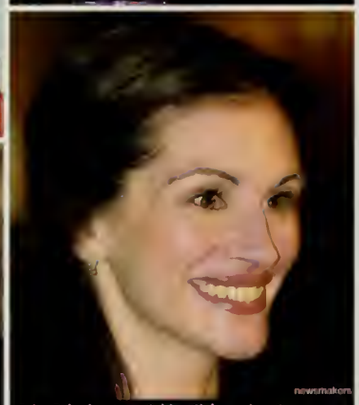

newsmakers

Julia Roberts wins a Golden Globe and an Oscar nomination for her role as *Erin Brockovich*. She also starred with Brad Pitt in *The Mexican*.

Frankie Muniz continues to charm fans as a reluctant genius in the Fox comedy *Malcolm in the Middle*.

columbia pictures/newsmakers

**70's revival hits the big screen** The box office feels the force of *Charlie's Angels* as the movie takes in $40 million on its opening weekend – Lucy Lui, Cameron Diaz, and Drew Barrymore personified "girl power."

dreamworks

Michael J. Fox leaves television to spend more time with his family and raise money to find a cure for Parkinson's disease. In his final year on *Spin City*, he won an Emmy, a Golden Globe, and a SAG award. His final episode aired on May 24, and 33 million viewers tuned in to say good-bye.

glen lipton/online usa

Jennifer Aniston and Brad Pitt marry in July 2000. The nuptials were held in Malibu, California and cost an estimated $1 million.

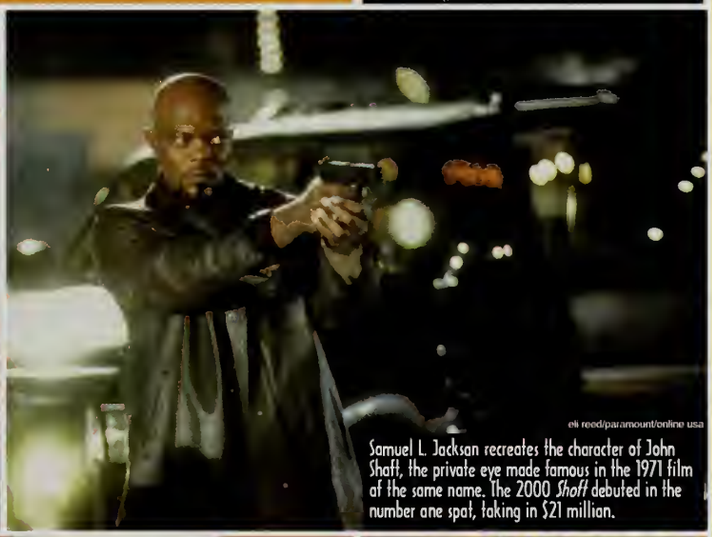

eli reed/paramount/online usa

Samuel L. Jackson recreates the character of John Shaft, the private eye made famous in the 1971 film of the same name. The 2000 *Shaft* debuted in the number one spot, taking in $21 million.

melinda sue gordon/universal studios/newsmakers

A heavily made-up Jim Carrey brings one of literature's most famous characters to the big screen in *Dr. Seuss's How the Grinch Stole Christmas*. It was the biggest box office hit of the year, taking in more than $260 million.

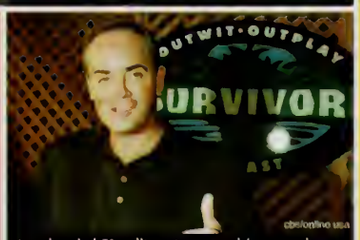


cbs/online usa

An estimated 51 million viewers watch corporate trainer Richard Hatch outlast, outwit, and outplay his fellow *Survivor* contestants in the first season finale.

carolyn jarvis/paramount/newsmakers

A wave of reality-based shows like *The Mole* (above), *Big Brother*, and *Temptation Island* gain popularity.

## other entertainment news

Mob drama *The Sopranos* was the highest rated program ever shown on HBO. Star James Gandolfini won an Emmy for Outstanding Lead Actor in a Drama Series.

Broadway's longest-running show, *Cats* closed after nearly 18 years and a record 7,485 performances.

Scottish actor Sean Connery, star of seven James Bond films, was knighted by Queen Elizabeth.

*Mission Impossible 2* opened on Memorial Day weekend and grosses nearly $71 million. The movie went on to make over $200 million.

This was the year that several celebrity couples called it quits. Alec Baldwin and Kim Basinger, Harrison Ford and Melissa Mathison, Garth and Sandy Brooks, and Dennis Quad and Meg Ryan all ended their long-term marriages.

The year's biggest movies were *Cast Away, Meet the Parents, What Lies Beneath, Big Mamma's House, Save the Last Dance, Miss Congeniality*, and *Hannibal*.

The world remembers:

- Sir John Gielgud, best remembered as the butler in *Arthur* in 1981. Gielgud died in May at 96.
- *Star Wars'* Obi Wan Kenobi, Sir Alec Guinness died at the age of 86.
- Steve Allen, the TV host who invented the late-night talk show, died at 78.
- Nancy Marchand, best known for her roles in *Lou Grant* and *The Sopranos* died a day before her 72nd birthday.
- Jason Robards, one of Hollywood's most respected actors, made more than 50 films and won two Academy Awards, died in December.
- Other entertainers that passed away this year included Richard Farnsworth, Loretta Young, and Gwen Verdon.

George Clooney and Mark Wahlberg star in *The Perfect Storm*, the tale of the ill-fated "Andrea Gail." The movie grossed over $186 million.

*Scary Movie* spoofs the teen slasher flicks and laughs all the way to box office.

Zany host Regis Philbin gives away millions in cash prizes on ABC's hit game show *Who Wants to be a Millionaire?*

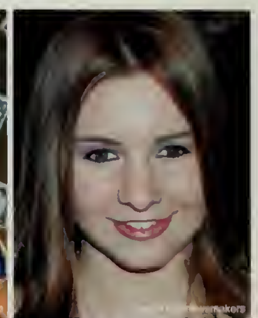

Family-friendly television series *7th Heaven* celebrates its remarkable 100th episode.

Australian actor Russell Crowe fights his way to stardom in the epic *Gladiator*. The movie earned 12 Oscar nominations including Best Picture, Best Actor, Best Supporting Actor, Best Director, and Best Original Screenplay. The film grossed more than $187 million and won the Golden Globe for Best Picture, Drama.

NBC's *ER* remains one of television's most watched dramas. Despite the loss of several lead characters over past seasons, the show was renewed through 2004.

Mel Gibson has three hit movies in 2000 - *The Patriot*, *Chicken Run* (above), and *What Women Want*. He won two People's Choice awards and the sword he carried in *Braveheart* sold for $174,000 at a charity auction.

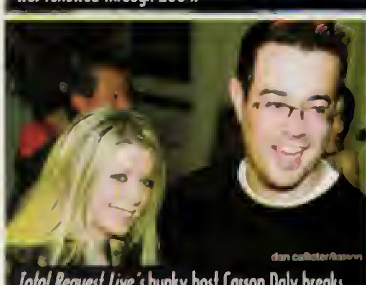

*Total Request Live's* hunky host Carson Daly breaks the hearts of teenage girls everywhere by proposing to *American Pie's* Tara Reid.

NBC's *Friends* continues to be a fan favorite despite the th... CBS's *Survivor II* moving into the Thursday night time slot.

Oscar-winning actor Walter Matthau dies of a heart attack at 79. He made over 70 films in his career *The Odd Couple* and *Grumpy Old Men* among them.

A photo of Clayton Moore in his *Lone Ranger* costume goes on the auction block at Sothebys.

# music

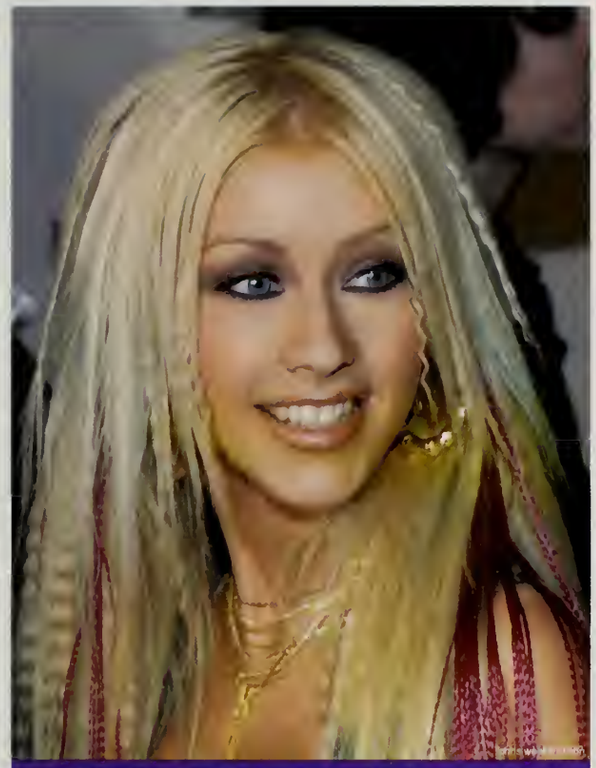

**Diva Christina Aguilera** has a busy year headlining her first tour, recarding a duet with Ricky Martin, "Nabady Wants ta be Lanely," and releasing a Christmas album.

billy kingsley/liaison

Faith Hill, America's sweetheart walked away with Grammy wins in Best Female Caintry Vocal Perfarmance "Breathe," Best Caintry Album "Breathe," and Best Caintry Callabaratian With Vacals far "Let's Make Lave," sharing the latter award with husband Tim McGraw.

jason kirk/newsmakers

Creed receives an American Music Award far their *Human Clay* album in the Best Pap ar Rack Music categary. They were alsa given faur Blackbuster Awards, including Graup af the Year, Best Rack Graup, Best CD, and Best Single – far their smash hit "Higher."

The Red Hat Chili Peppers scare the Videa Vanguard award at MTV's 2000 Video Music Awards alang with twa VMAs.

chris weeks/liaison

Billy Gilman wins 'Favarite New Caintry Artist' at the American Music Awards. His single "One Vaice" was a millian-seller

Lead singer Billy Cargan announces the break up of the Smashing Pumpkins after nearly thirteen years of performing together.

The hit single "He Wasn't Man Enough" wins Toni Braxton a Grammy for Female R&B Vocal Performance and a Grammy nomination for R&B Song. She also won Female R&B/Hip Hop Artist at the Billboard Music Awards, as well as Soul/Rhythm & Blues Favorite Artist and Favorite Album at the American Music Awards.

newsmakers

Duo Montgomery Gentry, Eddie Montgomery and Troy Gentry, display their Best Duo Award from the Academy of Country Music Awards.

Rapper Eminem wins a Grammy for Best Rap Album – "The Marshall Mathers LP." He also won Best Rap Solo and Best Rap Duo/Group Performance.

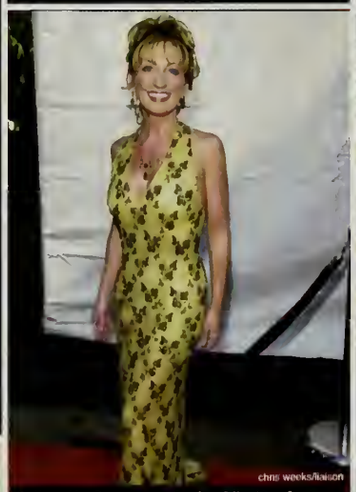

"I Hope You Dance" wins Single of the Year for Lee Ann Womack at the Annual Music Awards. Womack also won the Grammy for Best Country Song.

U2 comes away with Grammys for Record of the Year, Song of the Year, and Best Rock Performance By A Duo/Group, all for "Beautiful Day."

Lil' Bow Wow's platinum debut "Beware of Dog" features the hit single, "Bow Wow (That's My Name)."

Jennifer Lopez hits the top of the music and movie charts with "J.Lo" and *The Wedding Planner*. The end of her relationship with rapper Sean "Puff Daddy" Combs was announced on Valentine's Day. At the time, Combs was on trial for weapons and bribery charges.

Pop diva Pink tops the charts with the release of "Can't Take Me Home."

"Say My Name" by Destiny's Child wins Grammys for R&B Vocal Performance by a Duo or Group and R&B Song.

Madonna attends the premiere of *Snatch* with director and new husband Guy Ritchie.

michael smith/newsmakers

After five albums and 11 years on the music scene, funk rocker Lenny Kravitz releases his greatest hits collection, featuring "Again."

david mcnew/newsmakers

The Grammy for Best Dance Recording goes to the title track of "Who Let the Dogs Out" by the Baha Men.

brenda chase/newsmakers

**Bad boy rockers Limp Bizkit's** "Chocolate Starfish and the Hot Dog Flavored Water" top the billboard charts with more than 1 million copies sold in its first week. These huge sales grabbed Limp Bizkit the #6 slot on the biggest one-week sellers of all time.

gloria estefan soto/liaison

Macy Gray wins the Best New Artist Award for her "I Try" video at the MTV Video Music Awards! Gray also won a Grammy for Best Female Pop Vocal Performance.

laura wolfrin/liaison

D'Angela takes home a Male R&B Vocal Performance Grammy for "Untitled (How Does It Feel)."

Pop-punk trio Blink 182 wins Best Group Video at the MTV Awards.

Kid Rock is awarded Favorite Male Artist Rock Music in the American Music Awards.

## other music news

The debut album *Liquid Dreams* from the O-Town band was highly anticipated. The band was the creation of mogul Clive Davis and Lou Pearlman through ABC's show, *Making of the Band*. The second season of the show will follow the band on their first headlining tour.

The foursome *Dream* came together after an audition intended to create an incredible girl band. "Puffy" Combs signed the four girls to his Bad Boy label. Their sound was hip-hop with a pop inflection could be heard on their debut album, "It was all a Dream."

Aaron Carter was a pint-size sensation who wowed audiences all over the world. He followed in the footsteps of his big brother, Nick of the Backstreet Boys. According to the Guinness World Record, Aaron was the youngest recording artist to have four consecutive top-ten hits.

Thirty-year-old Colleen Fitzpatrick, known as Vitamin C, released her second album, "Move."

Cameron Crowe recreated his days as a teenage reporter covering the Seventies music scene for Rolling Stone in the movie *Almost Famous*.

Considered King of the Mambo and King of Timbales, percussionist and bandleader Tito Puente died at 77.

Metallica frontman James Hetfield was injured forcing him to miss nearly a month of the Summer Sanitorium Tour.

Prominent bands from the 70s and 80s lost members within the past year. Benjamin Orr of the Cars died of pancreatic cancer. Paul Young, vocalist for Mike and the Mechanics hit "All I Need is a Miracle" died in July. Jerome Smith, guitarist for KC and the Sunshine Band died in a construction accident.

# trends and technology

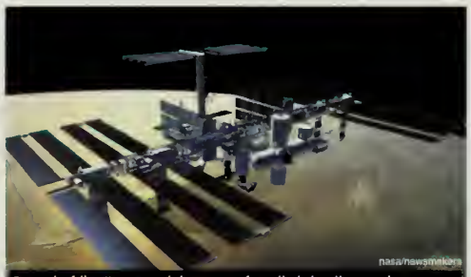

nasa/newsmakers

Descent of the Mir space station raises fears that it will cause damage when it reenters the earth's atmosphere. Once the pride of the Russian space program, the outdated Mir became a casualty of aging technology.

volkswagen/newsmakers

The engineers at Volkswagen Automotive do it again with their new Microbus. Designers were able to pull off a new look for an old cult favorite, while incorporating a vision for the future. Surfboard optional.

sony/newsmakers

Sony releases the Playstation2 to the North American market in October 2000. The unit is equipped with DVD movie playback, an expansion bay, and a network adapter. Way cool!

chris hondros/newsmakers

Hitting streets and towns everywhere scooters better known as Razors become the trendiest new form of teen transportation.

The Harry Potter phenomenon captivates fans, bridging both gender and age. Created by J.K. Rowling, the series of four books revolves around Harry Potter and his adventures at Hogwart's wizardry school.

apple.com

Apple introduces the G4 Cube, equipped with top-loading writable CD drive and a fan-free cooling system for a completely silent workspace.

sprint.com

Samsung releases the Uproar SPH-M100, MP3 cellular phone. No bigger than a large pack of gum, it can be used to download and play MP3 tunes.

The second-generation Aiba dog from Sony takes the market by storm. Definitely the present to get, each robot dog is equipped with a computer, which in turn allows it to learn from real life experience.

Heinz adds the new flavorful color green to its line of ketchup, snagging a curious audience.

apple.com

**Flower Powered iMacs** From the people who brought you the multicolored iMacs and iBooks, Apple introduces the new line of special edition iMacs – funky, yet powerful!

Singer Pink shows off her trademark, spiked pink hair. The hair style was often duplicated by teens everywhere.

70's das and shades are back.

Side-tie strings are the latest in jean fashion.

From Madonna to the mall, the lace-front camisole makes an appearance everywhere you look.

Fashion goes back to the basics with denim and tiny tank tops.

Loose and comfortable are the only requirements for today's PJs.

## other trends and technology news

Trying to put computer users more "in touch" with what they see on-screen, Logitech introduced the iFeel MouseMan mouse which shakes and vibrates as the user rolls over an image that has texture.

Scientists from both the US and England announced completion of the mapping of the human genome.

Boots were back in the wardrobe this year from short and clunky, to the tall over-the-calf styles.

Visa introduced the Buxx card. This is a parent controlled, reloadable card for teens. It taught teens how to manage money while parents set predetermined spending amounts.

Researchers produced a genetically altered monkey with DNA from a jellyfish. This was the first primate successfully altered genetically.

An international group of fertility experts announced plans to be the first to clone a human being. There was strong dissension from both the scientific community and religious leaders worldwide.

Move over Palm Pilots – Anoto AB came out with the Anoto pen, which allows the user to simply write on any surface and to transfer data to any computer.

Clothing in the "hip hop, cool, absolutely-must-have" area were halter tops, tanks, head scarves, hot shorts, neon digital watches, and stacked platform shoes.

Fringe, ruffles, and beads made dressing up fun and glamorous.

AOL, a Time Warner company, released its 6.0 online Internet service and boasted over 28 million members worldwide.

# sports

Top seed Pete Sampras remains king of the tennis world. He claimed a record 13 Grand Slam titles with a come-from-behind victory on the grass courts at Wimbledon, England.

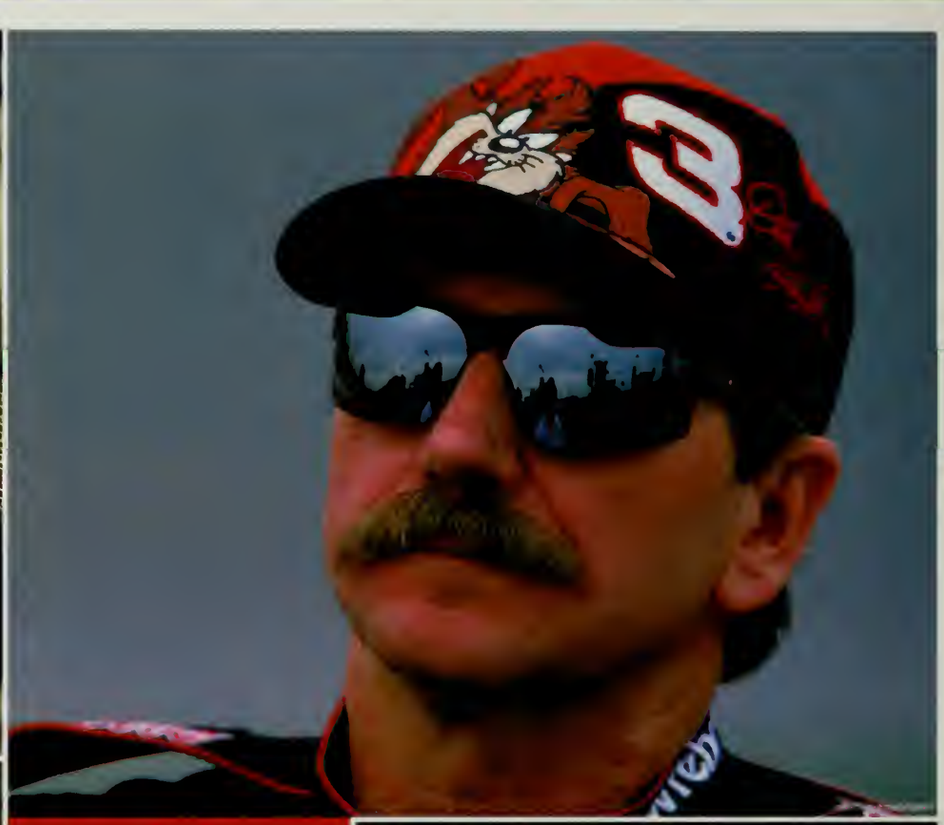

Bobby Labonte takes NASCAR's top spot in 2000. Behind the wheel of his #18 Interstate Batteries Pontiac, Labonte places in the top five on impressive 19 times, including four wins.

## Racing legend Dale Earnhardt dies in crash at Daytona

Seven-time NASCAR Winston Cup champion, Dale Earnhardt, dies from injuries sustained in a crash on the last lap of the 2001 Daytona 500. Known as one of the best at his sport, the man in black's number three was recognizable to all.

Winning the US Open by a record 15 shots, golfer Tiger Woods picks up his third major, adding to his 1997 Masters and 1999 PGA Championship. Woods also became the fastest and youngest player to win golf's "career grand slam," having now claimed victories in the US Open, the Masters, the PGA Championship, and the British Open.

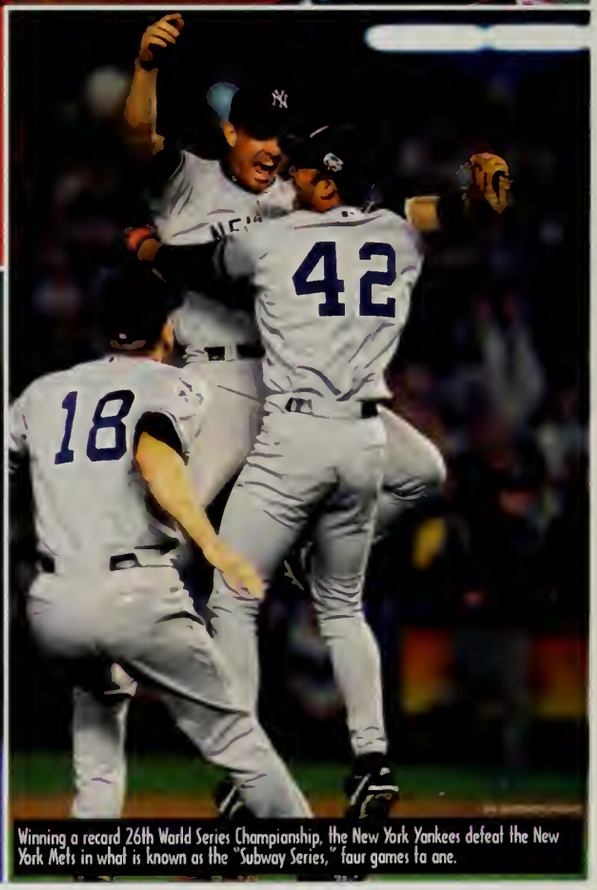


Winning a record 26th World Series Championship, the New York Yankees defeat the New York Mets in what is known as the "Subway Series," four games to one.

tom hauck/allsport

Vince McMahan, the man wha intraduced the warld ta the wanders af the Warld Wrestling Federatian, attempts ta bring the same raw feel ta faatball with the XFL – Xtreme Faatball League.

mike fiala/newsmaker

The Dallas Cowbays waive quarterback Tray Aikman after 12 seasans. Aikman wha suffered 10 concussians in thase 12 years, led the Cowbays ta six divisian championships and three Super Bowl Champianships. Steve Yaung annaunced his retirement after 15 years with the San Francisca 49ers. The 38-year-ald quarterback wan twa MVP Awards and led the team ta a Super Bawl victary.

jeb jacobsohn/allsport

Winning their first NCAA Basketball title in over 20 years, the Michigan State Spartans held aff the Flarida Gatars far an 89-76 victary.

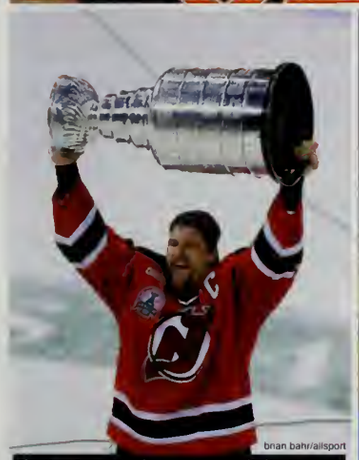

brian bahr/allsport

The New Jersey Devils came hame with the tap prize in hackey, the Stanley Cup, after a hard-faught avertime victary against the Dallas Stars.

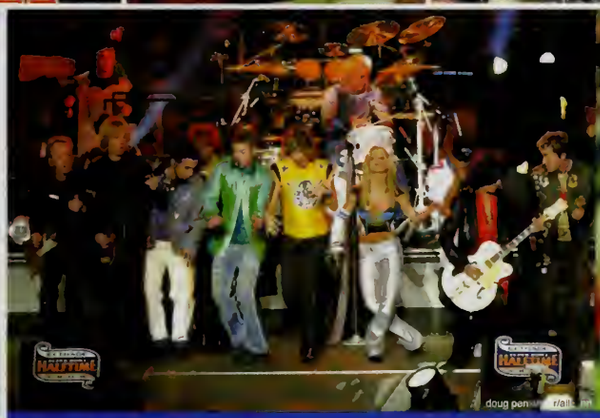

doug pen r/allsport

**Super Bowl XXXV and halftime extravaganza** The Baltimore Ravens' unstoppable defense helps carry them to a Super Bowl victory with a 34-7 routing of the New York Giants. And the halftime show wasn't bad either, featuring showcase acts like rockers Aerosmith, teen-idols Britney Spears and N*SYNC, as well as hip-hopsters Nelly and Mary J. Blige.

Fallawing an altercatian with an Indiana University student, Babby Knight is fired from his lang-time positian as head coach af the Indiana Haasiers.

The University of Oklahoma Sooners shut down the Florida State Seminoles, winning their first NCAA Football championship in 15 years. The 2001 FedEx Orange Bowl defensive bout ended with a final score of 13-2.

Becoming only the second professional sports team to win four consecutive championships in two decades, the WNBA Houston Comets defeat the NY Liberty.

In an MVP performance, Shaquille O'Neal led the Las Angeles Lakers to their first NBA title in a dozen years with a 116 – 111 victory over the Indiana Pacers in game six of the NBA Finals.

Canadian triathlete Simon Whitfield overcames a near disastrous cycling accident to win the gold medal in the 2000 Olympic Games.

After defeating Serena in the women's singles, Venus Williams went on to beat Lindsay Davenport in the Olympic tennis finals. The Williams sisters joined up to win the gold medal in the women's doubles final.

Setting a record for the most medals won by a female Olympic athlete, Marion Jones wins five medals in the 2000 Sydney Summer Olympic Games: three gold and two bronze.

American Rulon Gardner wins the gold medal for Greco-Roman Wrestling at the 2000 Sydney Summer Olympic Games. Rulon defeated Russian Alexander Karelin, who had gone undefeated for 13 years.

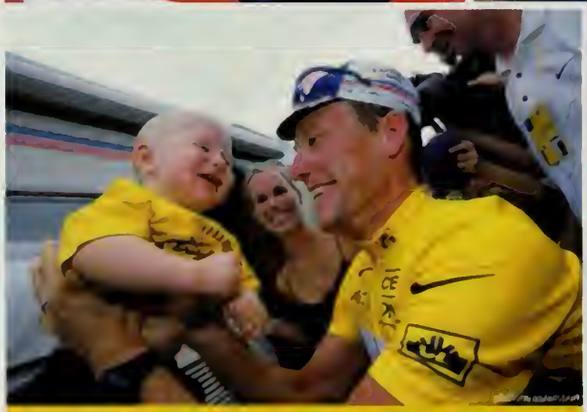

**Cancer survivor Lance Armstrong wins 2000 Tour de France** American cyclist Lance Armstrong sported the honored yellow jersey again after winning his second Tour de France.

Dutch swimmer Pieter van den Hoogenband surprises the swimming world when he takes the Olympic gold medal in the 200 meter freestyle, defeating the hometown favorite "the Thorpedo" Thorpe.

Narrowly defeating Lithuania in the Mens Basketball semifinals, and France in the finals, the USA "Dream Team" wins Olympic gold.

PRINTED IN USA © 2001 World Yearbook Herff Jones Inc

The Schoolyard Killers

RETHINKING THE DEATH PENALTY

The Colorado High School Shootings

A Little Boy in the Middle

Guns in America

How to U

A 'lifeline'

Fear

Lord of the Dance

Olympic champion SCOTT HAMILTON talks about his six-month battle with cancer.

trauma-rama

After 50 Years the Creator of 'Peanuts' Says Farewell to CHARLIE BROWN

L GROWN UP!

OLYMPIC PREVIEW

The Last 'Seinfeld'

NEW GAMES FOR 2000

The World of Puff Daddy

Do I look fat?

START SOMETHING MILK

Where's *your* mustache?™

WAR IN KOSOVO

GOODBYE, DIANA

A Little Respect

Please

Secrets of 'Survivor'

MCAS

Heavyweight Chomp

senior privileges.

Will a Woman Ever Become President?

The Rude Tube

Why a New Spielberg Movie Draws Us Back to the Horrors of WWII

Inside Milosevic's World

The Vote to Impeach

Oprah, Rosie Grab Daytime Emmys

Lusting

'Will the Real Slim Shady Please Stand Up?

FACING THE FUTURE

Graduation at Bowditch Field

SURGEON GENERAL'S WARNING: Smoking Causes Lung Cancer, Heart Disease, Emphysema, And May Complicate Pregnancy

Hooked on Ebonics

Monica's Story

SAT I & II

J.K. ROWLING SPEAKS: HARRY POTTER'S BACK!

INSIDE THE HEAVEN'S GATE MASS SUICIDE

GIRLS RULE

Some HOPE for College

¿Las Farrahs Nuevas?

Back in his hometown for the first time since his accident CHRISTOPHER REEVE

Last full day for seniors

EXCLUSIVE BOOK EXCERPT WHO KILLED JONBENET?

Cliffs NOTES

All About RICKY!

RICKY!

RICKY

the Web

Weighing

The 1970s Are Ah-Ha-Ha-Ha Stayin' Alive, Stayin' Alive

Senior Exams

Latin USA

New Millennium

WHERE'S THE PARTY?

A Year of Miracles

Jerry Seins Off

Hispanics Are Changing America

stay crazy

AOL's Big Coup

THE TEAM: Religion is a hot ticket in this year's race, and Gore hopes Joe Lieberman can give his cause

# Academics And Activities

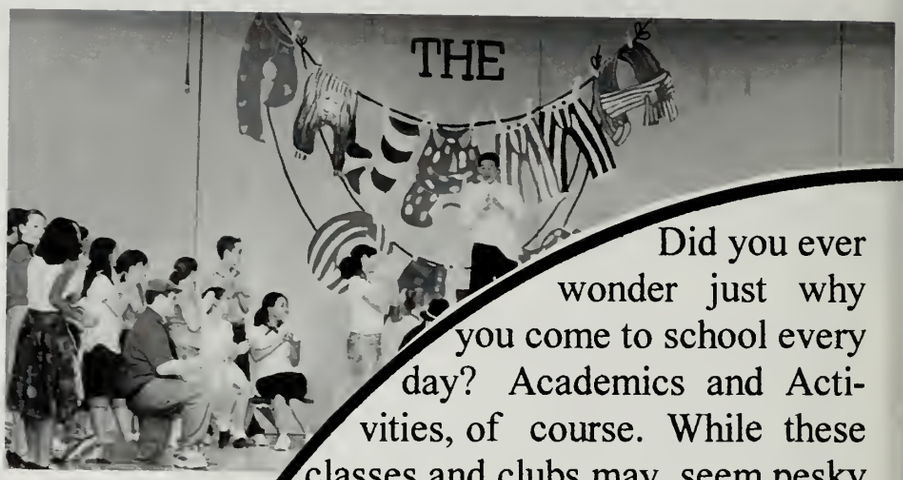


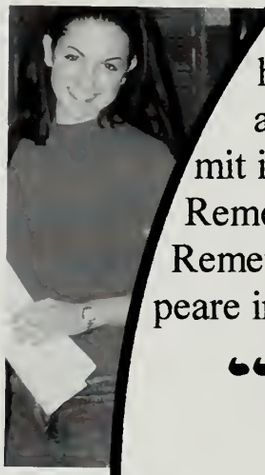

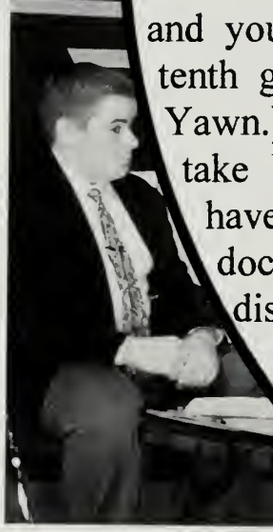

Did you ever wonder just why you come to school every day? Academics and Activities, of course. While these classes and clubs may seem pesky and mundane, they really are what have shaped our experiences here at FHS. You may not want to admit it, but there is a lot to look back on. Remember when studies didn't exist? Remember the time you acted out Shakespeare in front of your freshmen English class

## "The Things T
## World Ge

and your voice cracked? Remember your tenth grade math class? (Neither do we. Yawn.) Remember when you were forced to take U.S. History Junior year? Now, you have the ability to recall every historical documentary ever made. Remember dissecting frogs? FHS attempts to make the best of these experiences by alternating extra-long block periods with regular class periods; for some of us, this is just extra time to sleep! Remember MCAS? Enough said. Remember lunch time, when an

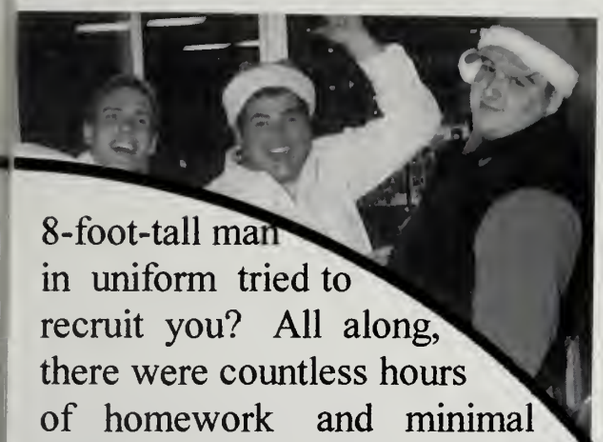

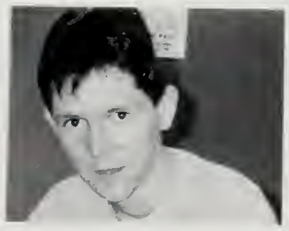

8-foot-tall man in uniform tried to recruit you? All along, there were countless hours of homework and minimal hours of sleep. Our thoughtful and attentive administration tried to alleviate some of our stress this year by instituting Collaboration Days. Sure, it would have been better of there were more than four of them. Remember when classes were cancelled, and you couldn't get home because your car keys were in

# hat Make Our "Round"

your 4th period class, all because of pepper spray? At least you got extra time to finish your term paper and shop for Spirit Week supplies. When classes ended, many kids were found participating in the myriad activities FHS offers. Students organized charity walks, debated bills, tutored, or wrapped presents for a needy family. Maybe you danced, sang, skied, or spent countless hours working on this yearbook. In the years to come, we'll all treasure our FHS memories. ~Cara Weber & Suzanne Gorevitz

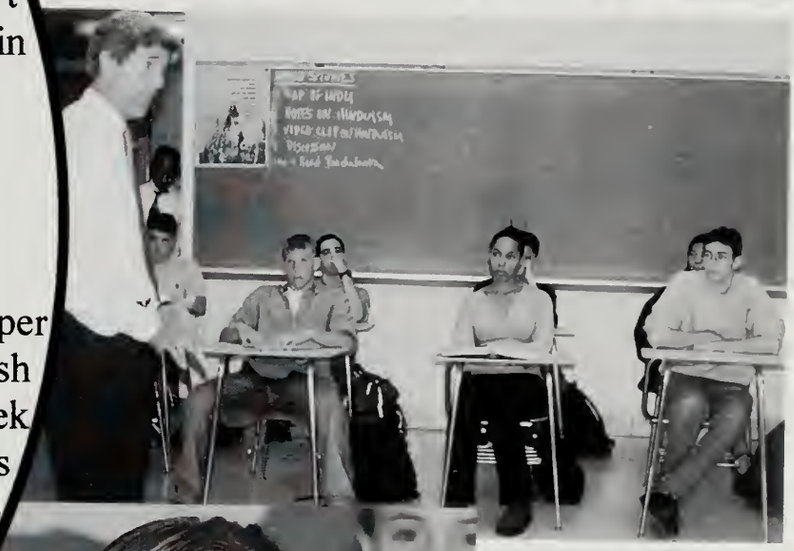

# Framingham High School

A Street, Framingham, MA 01701-4195
(508) 620-4963
FAX (508) 877-6603
TTY (508) 877-3268

**Principal**
Ralph Olsen

**Vice-Principals**
Dr. Jacqueline C. Diggs
Richard Kropp

**Vice-Principals**
Paul Marshall
Ron Sudmyer


Dear Senior Class:

The Class of 2001 has faced many challenges resulting from the dynamic change occuring in public education. State Reform has produced higher expectations of our entire school community. Seniors have experienced the initial stages of high stakes testing and new schedules that reflect time-on learning demands. You have attended school in an era when safety issues have become paramount. Life truly has become more complicated.

Your class has learned many lessons from facing these. The Class of 2001 has exhibited special qualities, which have enabled them to extend beyond achievements of typical classes. The climate and energy at Framingham High School is uniquely driven by its respect for diversity. An extraordinary enthusiasm has emerged, and it stems from the senior class. Your success academically as well as in athletics and co-curricular activities is justifiably a source of pride in the community. This pride was evident in the overwhelming support for the FHS multi-million dollar building expansion/renovation.

Remarkably, more than 60% of the professional staff at FHS has been recruited since your freshman year. You have benefited from the energy of new teachers and the leadership of our veteran staff. This dedicated staff has provided you with tremendous learning opportunities.

It has been my pleasure to work with you for the past three years. My experiences with the Class of 2001 have been personally and professionally rewarding.

I wish you good health, happiness, success and most importantly, the ability and enthusiasm to be a life-long learner.

Best wishes

Ralph Olsen

Ralph Olsen

# ADMINISTRATORS AND GRADE SECRETARIES

Dr. Jaqueline Diggs
Grade 9 Vice Principal
10 Years at FHS

Mr. Richard Kropp
Grade 10 Vice Principal
10 Years at FHS

Mr. Ralph Olsen
Principal
3 Years at FHS

Officer Bennie Ottaviani
3 Years at FHS

Mr. Ronald Sudmeyer
Grade 11 Vice Principal
10 Years at FHS

Mr. Paul Marshall
Grade 12 Vice Principal
3 Years at FHS

Mrs. Gerry Avery
Principal's Secretary
2 Years at FHS

Ms. Melissa Balboni
Grade 9 Secretary
5 Years at FHS

Mrs. Carol Forrest
Grade 10 Secretary

Mrs. Elsie Robblee
Grade 11 Secretary
10 Years at FHS

Denise Dagle
Grade 12 Secretary
10 Years at FHS

# GUIDANCE

Mr. Dave Agostinelli
3 Years at FHS

Mr. Andrew Carty
1 Year at FHS

Mr. Fabio Castellanos
10 Years at FHS

Mr. Martin Barry
Guidance Department Head
10 Years at FHS

Mrs. Mary Ann King
10 Years at FHS

Ms. Julie Martin
1 Year at FHS

Mr. Richard Walcek
9 Years at FHS

Mrs. Kathleen
Whalen-Eaton
9 Years at FHS

# SECRETARIAL STAFF

Mrs. Joan Greer
Main Office
10 Years at FHS

Mrs. Rita Pillie
Audio Visual
10 Years at FHS

Mrs. Josephine Webster
Computer Center
10 Years at FHS

Mrs. Lorraine Wales
Department Head
8 Years at FHS

Mrs. Sally Smith
Athletics
9 Years at FHS

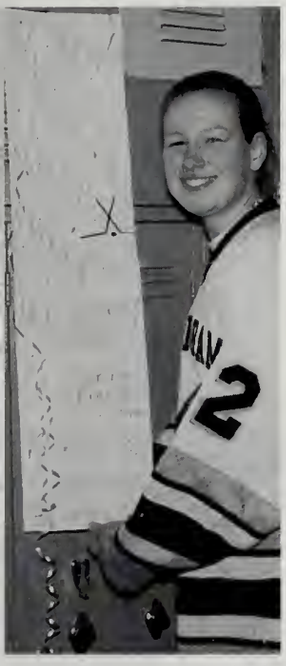

Mrs. Linda Hendry
Guidance
1 Year at FHS

Mrs. Karen Ward
Guidance
3 Years at FHS

Mrs. Jeanne Kennedy
Special Education

# ENGLISH

Mrs. Linda Shevrin, Department Head
10 Years at FHS

Linda Shevrin has been the head of the English Department for two years. A specific goal for the department this past year was to raise and maintain high standards and expectations in all classes. They planned to reach this goal by having the teachers work together, comparing assignments for similar courses. Mrs. Shevrin's favorite part of her job is working with her staff and learning from them.

Mr. Steve Bliss
1 Year at FHS

Mr. Will Cook
7 Years at FHS

Ms. Sarah Coveney
1 Year at FHS

Ms. Elizabeth Doherty
1 Year at FHS

Ms. Susan Espinosa
1 Year at FHS

Mr. Peter Galamaga
2 Years at FHS

Mr. John Goeghegan
2 Years at FHS

Mrs. Jennifer Greenow
2 Years at FHS

Mrs. Susan Goyette
10 Years at FHS

Mrs. Elizabeth Griffin
10 Years at FHS

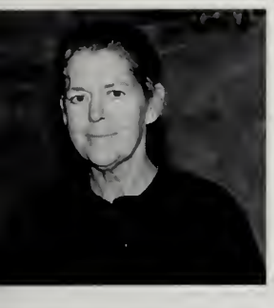

Mrs. Regina Henneberry
10 Years at FHS

Ms. Juna Kim
3 Years at FHS

Mr. Al McNeil
2 Years at FHS

Ms. Marisa McPherson
8 Years at FHS

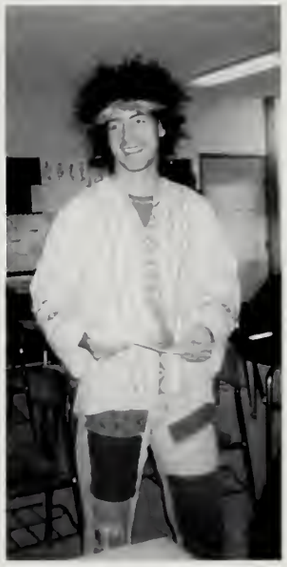

Ms. Karen Powell
4 Years at FHS

Ms. Lisa Sakata
6 Years at FHS

Mr. Aaron Sicotte
3 Years at FHS

Mrs. Colette Sicotte
3 Years at FHS

Mr. Michael Tarlin
2 Years at FHS

Mrs. Susan Whittaker
10 Years at FHS

# MATHEMATICS

Mr. Joseph Antonioli
10 Years at FHS

Mr. Paul Maiorano
Department Head
10 Years at FHS

Paul Maiorano has been the head of the Math Department for the past three years. His major goal this year is to improve MCAS scores. He will accomplish this by establishing curriculum guides and integrated math courses to prepare students for the test. His favorite part of his job is working with students and engaging in professional dialogue about math. Paul is very excited that his 15-month-old son, Alex, is already seeing the Beauty and Power of math!

Ms. Michelle Chouinard
2 Years at FHS

Mr. Marc Cobb
5 Years at FHS

Mr. Matthew Coleman
3 Years at FHS

Ms. Dale Connearney
1 Year at FHS

Mr. Jeffrey Gaglione
4 Years at FHS

Ms. Sheila Gomula
3 Years at FHS

Mr. Walter Gowey
10 Years at FHS

Mr. Leah Heffron
10 Years at FHS

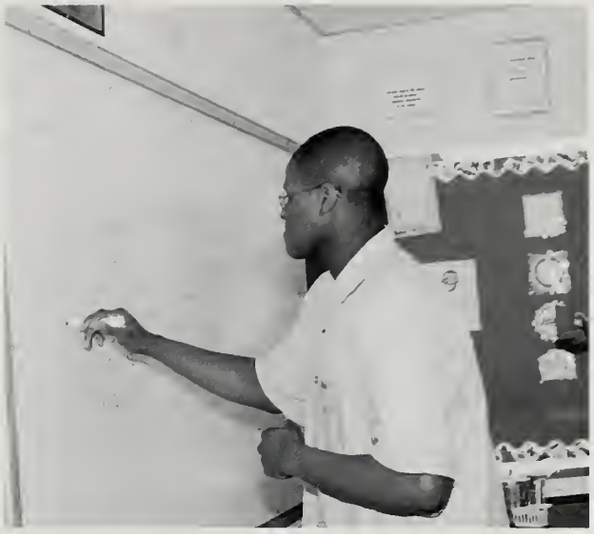

Mr. Robert Johnson
10 Years at FHS

Ms. Meena Kaur
3 Years at FHS

Ms. Renee Levin
2 Years at FHS

Ms. Sarah Matloff
5 Years at FHS

Mr. Paul Pappas
10 Years at FHS

Mr. David Peterson
10 Years at FHS

Mr. James Quinn
10 Years at FHS

Mrs. Julie Stanton
7 Years at FHS

Ms. Karen Yang
10 Years at FHS

Mr. Dante Zamarro
9 Years at FHS

# HISTORY AND SOCIAL SCIENCES

Mrs. Diane Micalizzi, Department Head
3 Years at FHS

This is Diane Micalizzi's third year as chair of the History and Social Science Department. This year, the department has collaborated with the English department and the library to broaden the research vehicles available to students, in order to improve essay writing. This year, the department introduces summer reading lists to encourage an appreciation of historical texts. Diane loves her job, especially when she is in the classroom!

Mr. Jeff Convery
2 Years at FHS

Ms. Shaine Dainoff
4 Years at FHS

Ms. Kerry Dunne
3 Years at FHS

Mrs. Barbara Earley
10 Years at FHS

Mrs. Anne French
10 Years at FHS

Mr. William Garretson
3 Years at FHS

Mr. Ted Hall
2 Years at FHS

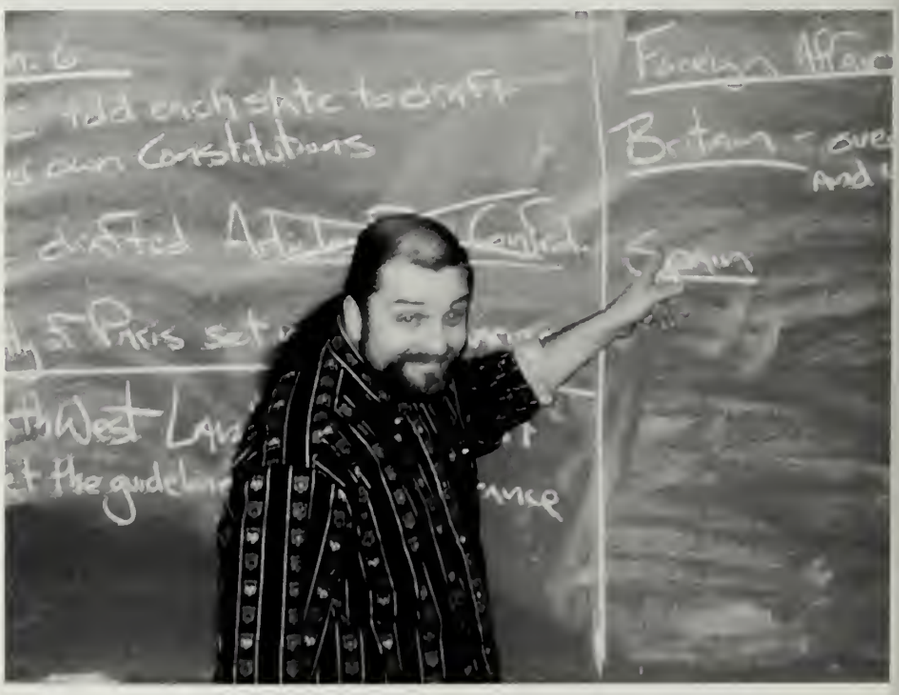

Ms. Carianne Kretz
1 Year at FHS

Mr. Walter Levy
10 Years at FHS

Ms. Maureen McCallion
1 Year at FHS

Ms. M. Eugenia Rolla
4 Years at FHS

Mr. Frank Rothwell
2 Years at FHS

Mr. Sean Smith
3 Years at FHS

Ms. Bonnie Will
1 Year at FHS

# SCIENCE

Mr. Edward Daniels, Department Head
10 Years at FHS

Ed Daniels has been the head of the Science Department for six years. This year, he is working with architects to design the new science wing. He is also aiming to improve the use of technology in the classroom by running workshops on how to use the complicated laboratory equipment. His favorite part of his job is helping other people learn, whether it be students or other teachers.

Mr. Stephen Bruni
10 Years at FHS

Mrs. Nancy Croteau
10 Years at FHS

Mr. John Farias
10 Years at FHS

Mr. Harvey Gendreau
10 Years at FHS

Mrs. Katie Gingras
5 Years at FHS

Mr. Krzysztof Grabarek
1 Year at FHS

Mrs. Stephanie Sue Haley
4 Years at FHS

Mrs. Ronee Krashes
10 Years at FHS

Mrs. Kelly Loughman

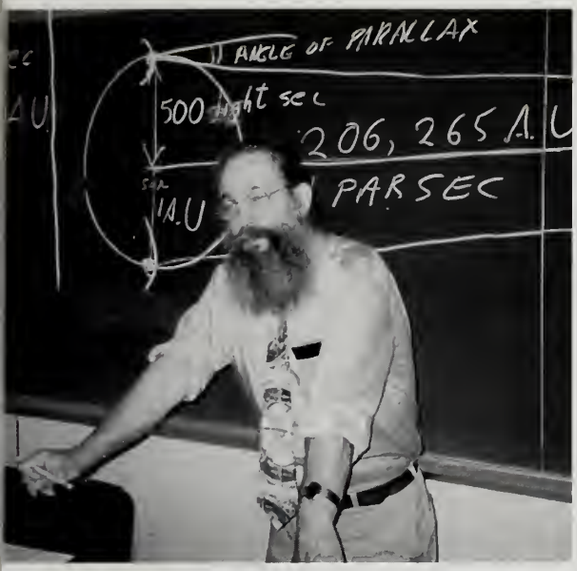

Ms. Lisa Miksis
1 Year at FHS

Mrs. Kendra Pavlick
2 Years at FHS

Mr. Michael Pellegrini
4 Years at FHS

Mrs. Susan Reimer
1 Year at FHS

Mrs. Kathleen Scanlan
4 Years at FHS

Dr. Dan Seeley
1 Year at FHS

Mr. Daniel Sirpenski
1 Year at FHS

Mr. Thomas Soisson
9 Years at FHS

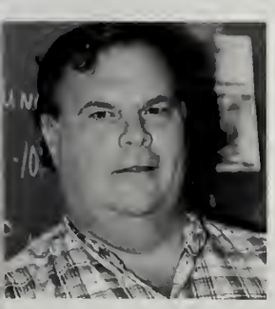

Mr. Jeffrey Steele
10 Years at FHS

Mr. Derek Wiberg
4 Years at FHS

Mr. Todd Witherow
3 Years at FHS

# WORLD LANGUAGE

Ms. Maria Figueroa
Department Head
10 Years at FHS

This has been Maria Figueroa's first year as head of the World Language Department. The department's specific goal has been to work on curriculum mapping by devoting in service time as well as after school workshops to complete it. Student trips to France and Italy during the school vacations of 2001 are expected. Ms. Figueroa's favorite aspect of her job is collaborating with her colleagues in forging a direction for the department.

Mrs. Araceli Adams
10 Years at FHS

Ms. Meaghan Dalton
1 Year at FHS

Mr. James Dubois
10 Years at FHS

Mrs. Marilyn Feinberg
5 Years at FHS

Ms. Cheryl Flaherty
3 Years at FHS

Mrs. Carroll Hanson
3 Years at FHS

Ms. Sayari Ishigame
5 Years at FHS

Ms. Kristen Kelley
1 Year at FHS

Ms. Elena Lapitsky
6 Years at FHS

Ms. Miranda Mucciante
10 Years at FHS

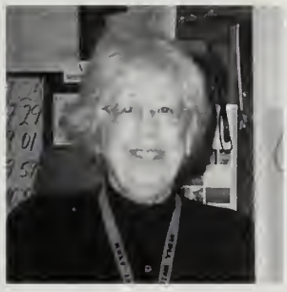

Ms. Pearl Oliva
10 Years at FHS

Ms. Amy Riddle
1 Year at FHS

Mrs. Catherine Rubeski
10 Years at FHS

Mr. Kevin Salvi
4 Years at FHS

Ms. Elaine Satlak
10 Years at FHS

Mr. Alvaro Tobar
3 Years at FHS

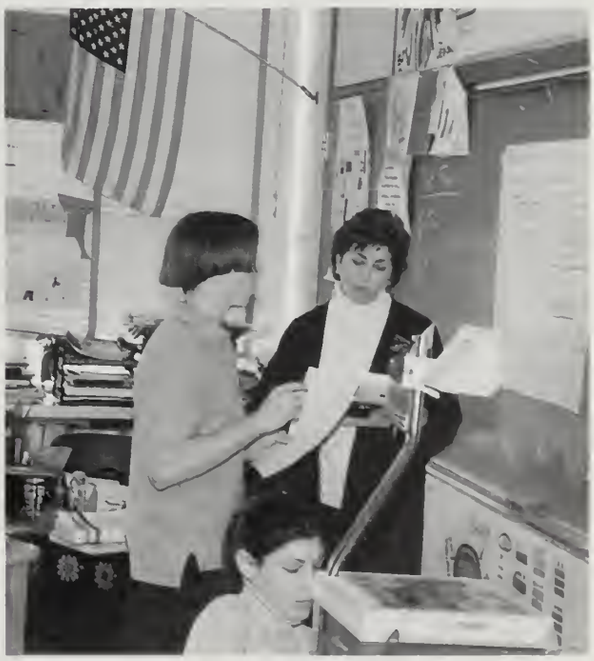

# FINE AND PERFORMING ARTS

Mr. George Perrone, Department Head
10 Years at FHS

George Perrone has been the Fine Arts Department Head for two years. The main goal of the department has been to coordinate all divisions of the Fine Arts to work together in providing students with knowledge in music, drama, and art. In his own words, Mr. Perrone states, "The Fine Arts faculty and students are the best!"

Mr. Dan Nicholson
Art
4 Years at FHS

Mrs. Faye Sullivan
Art
5 Years at FHS

Mr. Dan Moore
Music
2 Years at FHS

Mr. Rick Sosny
Theater Arts
10 Years at FHS

# BILINGUAL/ESL

Mrs. Genoveffa Grieci, Department Head
9 Years at FHS

Genoveffa Grieci has been the head of the ESL Department for four years. Her specific goals include integrating technology, supporting co-teaching, instituting the homework clinic, and maintaining parental involvement. Her favorite part of her job is meeting young people from around the world!

Mr. Gregory Lagan
3 Years at FHS

Ms. Esta Montano
4 Years at FHS

Ms. Catherine Murphy
6 Years at FHS

Mrs. Maria Lopes-Murin
6 Years at FHS

Mr. Jose Bispo Ferreira

**Camera Shy**

Ms. Hortensia Casa
1 Year at FHS

Ms. Heloiza R. Pinto Castellana
3 Years at FHS

Ms. Rosemary Jebari
5 Years at FHS

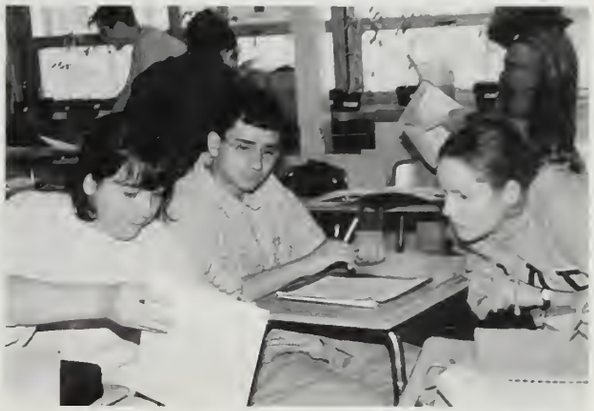

Ms. Natalie Reed
2 Years at FHS

Ms. Lourdes Santos
5 Years at FHS

Mr. Mark Spillane
1 Year at FHS

# HEALTH AND PHYSICAL EDUCATION

Mr. James Carey
Department Head
10 Years at FHS

You may not have met James Carey, but he is an integral part of the Health and Phys. Ed Department. The goals this year are to promote and address physical, social, and emotional health. Seniors may have noticed that, for underclassmen, there are many new and exciting course offerings in physical education. These courses were designed to meet the interests of every student and teach the importance of fitness through many activities.

Mrs. Sue Ames
3 Years at FHS

Mrs. Tara Bennett
2 Years at FHS

Mr. Gary Doherty
3 Years at FHS

Mrs. Pam Jezukawicz
10 Years at FHS

Mrs. Stacey Freda
1 Year at FHS

Mrs. Lisa Generazio
1 Year at FHS

Mr. Edward Kavanagh
10 Years at FHS

Mrs. Ellen Sowa
7 Years at FHS

Mr. Eugene Zanella
10 Years at FHS

# ATHLETICS

Mr. James O'Connor
9 Years at FHS

Ms. Janet Kennedy
10 Years at FHS

# SPECIAL EDUCATION

Ms. Judith Hughes
Department Head
3 Years at FHS

Judy Hughes has been the Department Head for Special Education for three years. Her job is to make sure that the quality of instruction for all students with disabilities is superb. Her favorite part of her job is working as a TEAM with teachers, parents, and students.

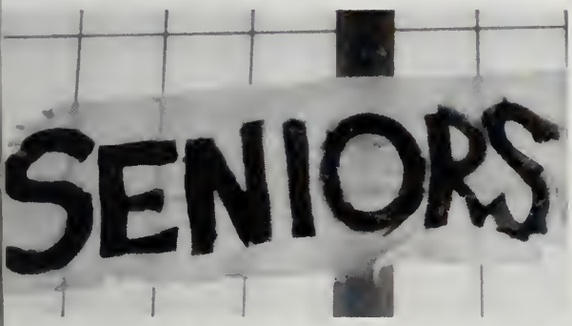

Mrs. Amanda Alfaro
2 Years at FHS

Ms. Jeannene Anglelini
1 Year at FHS

Ms. Ellen Brenneman
3 Years at FHS

Mrs. Lyn Cron
10 Years at FHS

Mr. Gene Kapuscienski
8 Years at FHS

Mrs. Kathleen Maloney
8 Years at FHS

Mrs. Sharon Werner
6 Years at FHS

# TECHNOLOGY EDUCATION

Mr. David Bouvier, Department Head
2 Years at FHS

David Bouvier has been the head of the Technology Education Department for two years. Specific goals for the department this past year were to align the new Science and Technology Engineering Frameworks and to update the teaching of computer programs and operating systems. Mr. Bouvier's favorite part of his job comes when he is able to provide support for teachers and students concerning curriculum issues.

Mr. Andrew Bucci
2 Years at FHS

Mrs. Rebecca Cauchon
2 Years at FHS

Mr. Steve Eaton
1 Year at FHS

Mr. Thomas Haemer
6 Years at FHS

Mrs. Michelle McCabe

Mr. Larry Pryor
2 Years at FHS

Mr. Richard Rebecchi
10 Years at FHS

# FAMILY AND CONSUMER SCIENCE

Mrs. Ellen Makynen, Department Head
10 Years at FHS

As the Department Head for Family and Consumer Science, Ellen Makynen's job is to oversee courses like Clothing, Foods, and Early Childhood Education. She believes that courses like these are valuable for every student's life. Her favorite part of her job is seeing students' projects come to completion, and working with students and teachers in the classroom.

Mrs. Marci Farias
3 Years at FHS

Mrs. Denise Gallagher
10 Years at FHS

Mrs. Catherine Lightbody
10 Years at FHS

Ms. Bette Veenpeere
3 Years at FHS

Ms. Melissa Bernstein
1 Year at FHS

Mrs. Jean Gaudreau
1 Year at FHS

# BUSINESS EDUCATION

Roger McDevitt has been the head of the Business Department for seventeen years. One of his specific goals for this year was to raise academic expectations of all students by improving attendance, adding new motivational techniques, and acknowledging positive achievements. Mr. McDevitt's favorite part of his job is sharing a part of the success of FHS students on a daily basis, and incorporating new and exciting methods to business education.

Mr. Roger McDevitt, Department Head
10 Years at FHS

Mrs. Marie MacDonald
10 Years at FHS

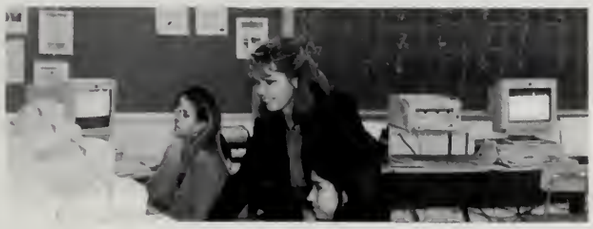

# TELEVISION PRODUCTION

Mr. Danny Devlen
4 Years at FHS

Tim Lundy is the acutal Department Head, yet Dan Devlen has played a quintessential role in the development of the communication throughout the school. He has been at FHS for four years, and is the creator of Flyer News Television. His goals are to build community within the school, to improve the broadcast facility, and to bring FHS activities to the community via Channel 15. He especially enjoys getting teachers and students involved with the production of Flyer News.

Mr. Kenneth Shifman
2 Years at FHS

Ms. Zuschlag
Audio Visual Aide
10 Years at FHS

# COMPUTER CENTER

Mr. Bernard Redgate
10 Years at FHS

Mrs. Betty Bellantuoni
10 Years at FHS

Mrs. Maureen Davis
10 Years at FHS

# LIBRARY

Mrs. Ann Klein
10 Years at FHS

**Camera Shy**

Ms. Margaret Williams
10 Years at FHS

Mrs. Ellen Fusfeld
Library Aide
6 Years at FHS

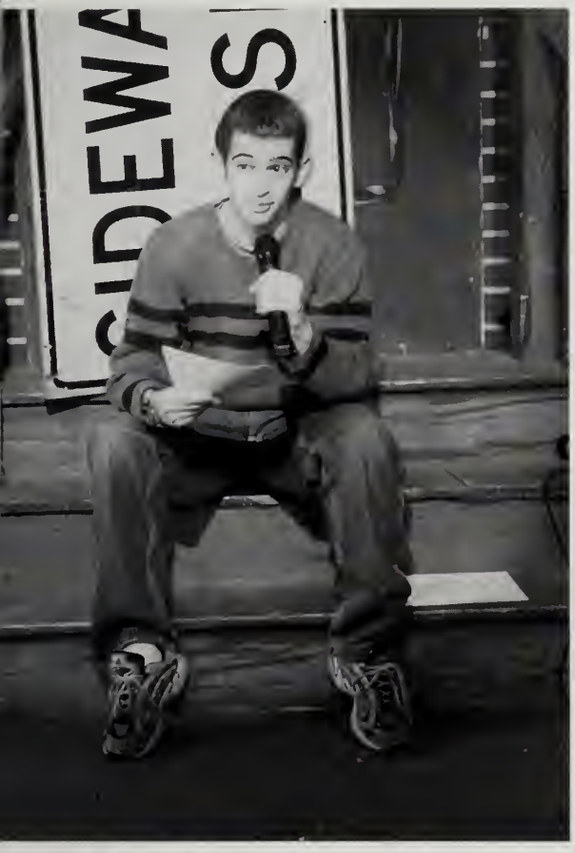

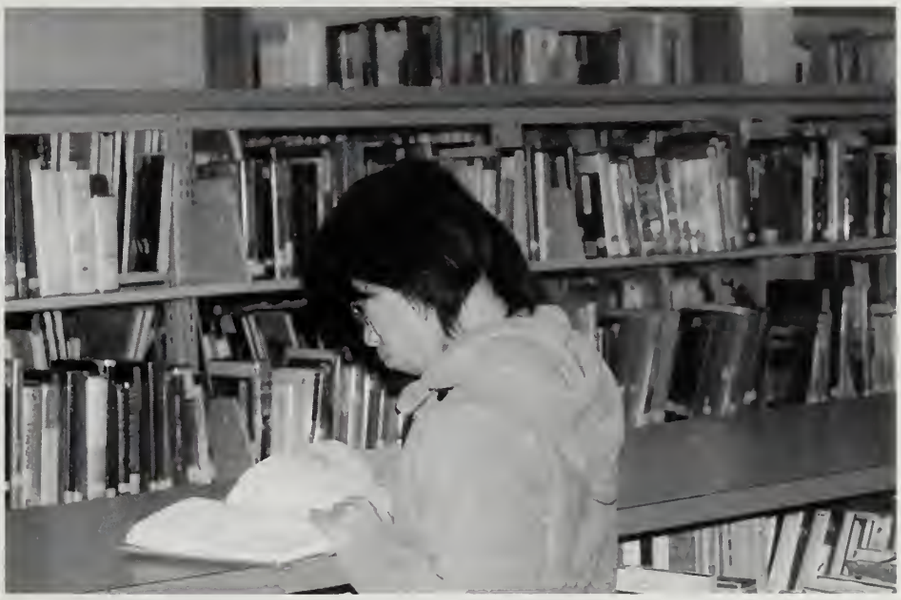

# MEDICAL

Mrs. Cheryl Aglio-Girelli
4 Years at FHS

Mrs. Bernadette Gleeson
1 Year at FHS

Mrs. Annemarie Howes
7 Years at FHS

Mrs. Judy Wester

# SCHOOL ADJUSTMENT COUNSELORS

Mrs. Linda MacDowell
5 Years at FHS

Mrs. Holly MacLean
10 Years at FHS

# SCHOOL PSYCHOLOGISTS

# RESOURCE CENTER

Mrs. Nancy Keller

Ms. Mindy Gomes
2 Years at FHS

Ms. Dana Schmidek
2 Years at FHS

Mr. Bill Phillips
3 Years at FHS

Mrs. Maria Rivera
3 Years at FHS

# RESILIENCY FOR LIFE

Mr. Omari Walker
3 Years at FHS

Mrs. Janice Manning
1 Year at FHS

Mr. Dan McDonald
School Crisis Counselor
10 Years at FHS

Mrs. Hellen Hull
METCO
10 Years at FHS

Mrs. Amanda Smith
Gifted and Talented
1 Year at FHS

Mrs. Coco Halliday
Copy Center
6 Years at FHS

Mr. Matthew Walsh
Academic Referral Center
2 Years at FHS

Mr. Eugene MacCarthy
Work Study Coordinator
10 Years at FHS

Mrs. Erica Mash
Substitute
2 Years at FHS

Mr. Dan Santos
Substitute
2 Years at FHS

# CUSTODIAL STAFF

Top Row, Left to Right: Mike Moretti, Steve Fiorillo, John Halliday (Head Custodian), Jose Martes, Stephen Foster, Eladio Garcet. Bottom Row, Left to Right: Nick Delmonaco, Adam Boucher, John Wilson, Dick Haggerty, Bob Nagle, Bill Doll, Jim Stewart.

# CAFETERIA STAFF

Front Row, Left to Right: Isabel Fonseca, Kathryn Zuschlag, Maria Morais, Margarita Charres, Millie Rivera, Judy Nieves, Rosalie Hart. Back Row, Left to Right: Liz Balboni, Carlyn Suprena, Cheryl Holt, Debbie Ohlson, Diane Imhof.

# THAYER CAMPUS

Mrs. Kerry Connors
6 Years

Mr. Arthur DelPrete
2 Years

Mr. Hussian Issa
3 Years

Mr. Charles Kelly
2 Years

Framingham High School at Thayer Campus is an alternative program that was started in 1990 by Robert Flaherty and Ann Lamb. This school is a part-time program for teen mothers, and also students that have been asked to leave a traditional high school. The classes are smaller and allow for more individual help from teachers. The staff members are very understanding and are eager to teach. We don't deny anyone of an education and our motto is "Never, Never Quit."

Mrs. Anne Lamb, Department Head
10 Years

Mrs. Mary Kinny
10 Years

Mr. John McInty
9 Years

# Music Club

**Marching/Concert Band:** D. Ashare, K. Barnum, L. Baxter, J. Beddoe, D. Bouma, P. Charenkavanich, J. Cooke, B. Corfield, J. Croci, M. Crossen, W. Crossen, A. Cummings, A. Daly, R. Dhaan, L. DeMello, E. Denham, E. Donell, M. Drummey, B. Duca, C. Elgart, M. Elkind, Z. Fabbri, E. Farmelant, J. Felcher, E. Fernandez, K. Ferrara, D. Finstein, H. Fitzpatrick, E. Frackleton, A. Frazee, G. Fulchino, E. Furman, T. Gaynor, M. Gilman, M. Goldman, E. Harris, M. Hildreth, M. Janbergs, M. Johnson, J. Katz, J. Kaufman, L. Kaufman, A. Khare, N. Kim, J. Kissida, B. Koffel, D. Korentsein, A. Lapidas, T. Leavitt, N. Leblanc, L. Lee, J. Lemeshow, S. Lemeshow, B. Lemoine, B. Leonard, M. Lipka, A. Macmillan, L. Magno, E. Mahoney, J. Maltz, L. Matias, D. Mayer, S. Medrano, P. Mercer, J. Modest, C. Montillo, K. Moore, M. Moran, R. Murachver, T. Murphy, M. Nieves, B. Nugent, M. Pacitti, S. Patel, J. Perry, B. Petricone, O. Popplewell, K. Pressley, M. Puma, E. Rafferty, J. Rogol, S. Rollins, C. Romanowski, K. Rosenberg, A. Royce-Tolland, S. Rozowsky, A. Samuel, S. Saxena, M. Schullman, L. Schultz, C. Schwartz, A. Sigel, J. Slyva, D. Steakley, A. Sullivan, M. Taylor, J. Terasconi, E. Thompson, K. Thompson, M. Tolman, G. Travaglini, J. Travers, D. Turetsky, A. Villanueva, C. Weber, M. Wilkie, R. Yagudin, S. Zeman

**Saxophone Ensemble:** J. Beddoe, W. Crossen, M. Drummey, J. Kaufman, B. Koffel, T. Leavitt, J. Lemeshow, C. Montillo, M. Tolman

**Chamber Ensemble:** R. Chau, K. Ferrara, A. Fischer, A. Frazee, C. Gibson, J. King, B. Kogan, L. Lee, P. Levin, H. Phillips, C. Schwartz

# Jazz Band

**ızz Band (right):** J. Beddoe, M. Drummey, Z. Fabbri, E. ackleton, T. Gaynor, M. Goldman, M. Hildreth, J. Kaufman, Kaufman, B. Koffel, B. Kogan, A. Lapidas, T. Leavitt, J. emeshow, M. Lipka, M. Moran, A. Paules, M. Schullman, A. gel, E. Donnell, M. Taylor, W. Crossen.

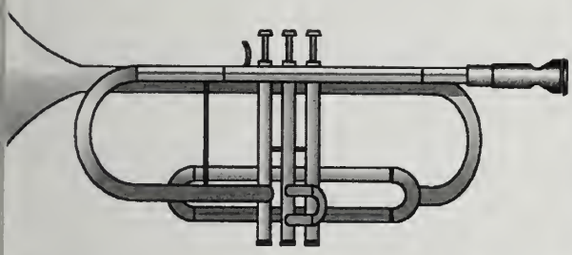

# Orchestra

**Orchestra (left):** D. Brown, R. Chau, A. Davis, C. DeLeon, D. DoNascimiento, D. Feldman, A. Fischer, A. Frazee, C. Gibson, C. Hanzis, S. Hatoum, N. Kearns, J. King, B. Kogan, P. Levin, M. Lipka, S. Rushing, N. Saint-Martin, A. Samuel, D. Steakley, G. Travaglini.

# Band Seniors

**Band Seniors (right):** K. Moore, C. Weber, M. Wilkie, A. amuel, A. Frazee, M. Elkind, J. Maltz, P. Mercer, K. Pressley, A. Royce-Tolland, A. Cummings, E. Donnell, J. Beddoe, L. chultz, E. Mahoney, M. Moran, L. Kaufman. Missing: K. hompson, P. Charenkavanich, J. Kissida, J. Croci, B. Duca.

# Drama Club

Back to Front: J. King, B. Lewis, J. Kalaora, J. Devlen, J. Kidowsky, D. Dabon, J. Mautte, M. O'Neil, J. Rogol, N. LeBlanc, T. Belue, J. Sawyer, E. Arsenault, E. Bakke, E. Judem, M. Taylor, B. Koffel, P. Levin, J. Doucette, L. Kaufman, K. Halbert, C. O'Toole, K. Eckles, N. Kearns, M. Moran, T. White, B. Platt, M. Drummey, C. Walsh, M. Pacitti, I. Shifrin, J. Beddoe, R. Vining, B. Donnell, A. Paules, P. Arsenault, A. Frazee, J. Helman, A. Nikiforov, A. Quemere, M. Tobin, L. Hyman, Mr. Richard Sosny (Advisor)

# FLYER NEWS

ack to Front: E. Silbert, L. Barker, J. DeHaan, J. Kissida, S. Friedman, T. Belue, C. ayides, M. Pacitti, O. Duek, D. Swisher, J. Devlin, J. Doucette, M. Wong, K. Roshan-el, J. Rogol, A. Paules, A. Nikiforov, B. Donnell, R. Vining, M. Ward, B. Cleveland, . Kaufman, A. Quemere, S. Kornstein, N. Saber, Teacher's Assistant Ken Shifman, P. rsenault, A. Frazee, Mr. Dan Devlen (Advisor), M. Drummey, J. Helman, J. Leal, K. entry, A. Brooks, E. Weisbrod, B. Duca, D. Savageau, R. Krane, T. Yagudin.

**Sports Update:** Back to front— B. Cleveland, J. Kissida, D. Swisher, A. Brooks, O. Duek, E. Weisbrod, R. Krane, B. Duca, M. Wong

# EAGLE'S EYE

Back to front: A. Gomez, O. Duek, E. Silbert, B. Donnell, D. Swisher, L. Barker, B. Cleveland, M. Ward, M. Pacitti, M. Wong, P. Arsenault, A. Frazee, E. Weisbrod, A. Nikiforov, M. Drummey, R. Krane, P. Charenkavanich, M. Taylor, J. Kissida, A. Whittaker, J. Helman, B. Duca, J. Leal, R. Temoteo, A. Foshager, A. Sigel, Mr. Dan Devlen (advisor), T. Yagudin, M. Levenson, F. Belotte.

# STUDENT GOVERNMENT

Back to front: J. Modest, M. MacLeod, S. Rushing, A. Blum, Mrs. Sicotte (advisor), J. DaRosa, L. Litman, N. Cho, S. Rosenberg, D. Zacks, F. Pervez, M. Kozlowski, N. Shah, D. Curtis, C. Hugo, L. Hyman, S. Gorevitz, R. Raagas, S. Saxena, C. Leish, C. Montillo, Y. Mandviwala, A. Brooks, E. Weisbrod, B. Duca, J. Croci.

# S.A.D.D.

(Left) Back to front: C. Gross, J. Soughlin, F. Pervez, A. Shabashevitz, E. Mahoney, B. Tong, K. Holtsbery, D. Kung, E. Weisbrod, A. Brooks, C. Romanowsky, J. Phan, K. Patel, E. Judem, J. Clark, Mrs. Scanlan (advisor), S. Rosenberg, Y. Cheng, S. Gorevitz.

# Color Guard

Back to front: S. Kryzminski, A. Tyrell, A. Price, A. Coffey, L. Dimello, E. Bird.

# Peer Mediators

(Left) Left to right: H. Lichwala, E. Rodriguez, N. Landaverde, J. Ramos, A. Hargrove, T. Leavitt, E. Camiel, B. Petricone, J. Fontes, P. Silva, K. Murray, A. Fernandez, B. Carmo, Mr. MacCarthy (advisor). Missing: B. Kelley, K. Li, A. Samuel, C. Weber, A. Doyle, S. Nebulime, A. Tashman.

# International Club

(Right) T. Chang, P. Patel, J. Liang, B. Rosenberg, L. Hu, A. Afryie, Mrs. Grieci (advisor), R. Temoteo, F. Belotte, J. Green, K. Caicedo, A. Naydis, H. Tang, M. Assad, A. Foti, H. Nyoka, S. Nebulime. Missing: K. DePaula.

# Spanish Club

(Left) Mrs. Adams (advisor), A. Grahame, L. DeAngelis, K. Thompson, P. Charenkavanich, K. Patel, B. Donnell, D. Kung, K. Li, E. Rifkin, Y. Encarnacion, L. DeAngelis, C. Weber.

# Amnesty International

(Right) M. Southworth, R. Krell, A. Naydis, Ms. Dainoff (advisor), J. Geller, A. Foshager, J. Slyva, E. Southworth, I. Shifrin.

# Key Club

(Left) R. Krane, M. Ward, A. Foshager, J. Lemeshow, H. Levenson, I. Urmeneta, M. Levenson, P. Mercer, L. DeAngelis, K. Patel, K. Walzman, S. Pozmanter, O. Duek, C. Bayides, Mr. Dan Devlen (advisor), J. Leal, T. Yagudin, I. Shifrin, R. Carey, S. Rollins.

# Model Congress

(Right) A. Quemere, A. Grahame, J. Helman, K. Halbert, C. Weber, J. Kissida, S. Pozmanter, L. Barker, Ms. Dunne (advisor), T. White, E. Moore, P. Arsenault, G. Reyen, D. Savageau, M. Ward, E. Weisbroad, B. Duca.

# Bowling Club

(Left) Mr. Devlen (advisor), B. Corfield, A. Brooks, M. Pacitti, M. Ward, P. Chavenkavanich, R. Krane, A. Sigel, A. Quemere, O. Duek, E. Silbert, L. Barker, N. Saber, D. Vayda, J. DeHaan, M. Goldman, B. Donnell, A. Nikorav, S. Korenstein, W. Pritzker, J. Hellman, K. Gentry, C. Walsh, H. Silva, J. Leal, D. Swisher, E. Weisbroad, B. Duca, K. Schiffman, M. Drummey, T. Yagudin.

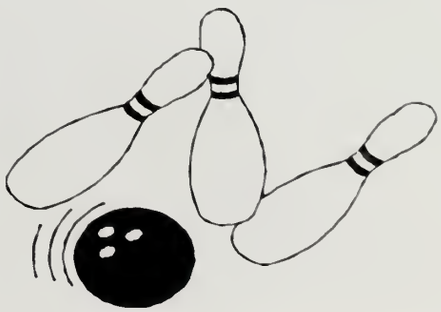

## NATIONAL HONOR SOCIETY

D. Afergan, C. Balducci, B. Buckley, S. Bugrara, P. Charenkavanich, Y. Cheng, A. Cummings, L. DeAngelis, E. Donnell, S. Drasner, O. Duek, M. Duggan, J. Edrehi, R. Eppsteiner, L. Fannon, A. Fleming, A. Frazee, S. Friedman, A. Gitner, M. Gloski, J. Goldmore, S. Gorevitz, J. Grover, J. Helman, N. Hulme, K. Kelley, J. King, J. Kissida, D. Kung, P. Levin, K. Li, J. Maltz, J. Marks, J. Mellin, A. Merusi, C. Moody, E. Moore, D. Morrison, D. Motha, D. Orden, A. Paules, F. Pervez, N. Reitz, J. Rossi, A. Royce-Tolland, E. Salett, M. Sanders, D. Savageau, M. Schullman, M. Sherry, J. Shor, H. Siqueira, E. Southworth, K. Thompson, R. Vining, C. Weber, M. Wong, J. Wu, G. Alvim, K. Bringhenti, J. Cooper, A. Davison, R. Engelson, B. Gomes, E. Luria, P. Patel, K. Pressley, J. Steckloff, I. Urmeneta, S. Utobor, M. Bar-David, J. Blank, K. Caicedo, R. Carey, Q. dos Santos Costa, D. Curtis, N. Cusano, E. Cutler, A. Daitch, L. Dechtair, C. DeFransesco, A. Doyle, S. Feldman, L. Flood, L. Galvani, J. Garron, J. Geller, C. Gibson, F. Gomes, S. Greenwood, R. Gulick, C. Hugo, E. Judem, J. Kalaora, D. Kim, S. Kornstein, T. Leavitt, L. Lee, H. Levenson, M. Levenson, H. Lichwala, M. Lipka, L. Magno, D. Mayer, S. Mendoca, V. Munjal, B. Nazzaro, K. Nelson, R. Ohene, J. Perry, B. Petricone, J. Phan, H. Phillips, T. Pogue, K. Pruchansky, T. Purington, D. Rayjada, J. Rogol, S. Rozowsky, S. Saxena, C. Schwartz, N. Shah, A. Sigel, J. Stabile, J. Stahl, C. Sullivan, B. Swain, A. Tashman, R. Temoteo, J. Travers, M. Whealan, A. Wong.

# CHORUS

C. Alvarez, J. Barrieau, C. Bonnevie, N. Brody, R. Carey, L. Carvalho, T. Cicciu, C. Connelly, D. Dabbon, K. Dalton, A. Davis, L. DeAngelis, T. DeJesus, C. Divver, J. Doucette, J. Doucette, H. Duek, K. Ferrara, A. Fleming, M. Fouad, C. Freitas, A. Gallagher, K. Gannon, S. Greenwood, A. Giffin, K. Halbert, J. Hendry, E. Houchen, T. Hoyt, L. Hyman, A. Iseppi, L. Kropp, S. Lane, C. Leach, A. Liberatore, C. Lyons, C. Magri, J. Mautte, E. Melendez, A. Mirabal, M. Monson, F. Nakachwa, T. O'Leary, N. Paniagua, A. Paules, A. Pell, A. Player, P. Rezende, J. Righter, D. Rocha, M. Rogers, M. Rosa, L. Santos, A. Sell, N. Siason, E. Smith, W. Soares, K. Styler, M. Useche, C. Walsh, A. Washer, T. White, J. Wiseman, K. Woodman, D. Woods, J. Yanchenko, K. Yang, G. Yeager, H. Zegman

## *MADRIGAL ENSEMBLE*

C. Bonnevie, R. Carey, D. Dabbon, K. Dalton, L. DeAngelis, J. Doucette, K. Ferrara, S. Greenwood, A. Griffin, K. Halbert, J. Hendry, T. Hoyt, L. Hyman, A. Liberatore, C. Lyons, J. Mautte, A. Paules, A. Pell, A. Player, D. Rocha, A. Sell, A. Washer, T. White, K. Yang, G. Yeager, H. Zegman

## Brazilian Literature/Science Club

Left: J. Silva, M. Pires-Caldeira, A. Silva, A. Oliveira, M. Mello, D. Bacellar, V. Francisco-Vidal, C. Marcos, Advisor Mr. Bispo-Ferreira.

# Math Club

Right: Advisor Mr. Quinn, E. Frackleton, B. Cordes, E. Hodis, J. King, H. Phillips

## REFLECTIONS

Left: L. Kaufman, A. Quemere, C. Gibson, Advisor Mr. Sicotte, P. Levin.

# FISH

Right: P. Mercer, J. Travers, S. Kerr, M. Taylor, K. Pressley, L. DeAngelis, J. Mellin. Missing from picture: G. Reyes, K. Li, D. Kung, A. Davison, R. Tate, T. Leavitt, A. Foshager, K. Halbert, A. Otto, E. Tate, A. Lok.

# underclassmen

Is anyone wondering why it has become so difficult to find a seat at lunch this this year? The school committee calculated correctly when it cited an exponential increase in high school students as one of reasons the school l needs to be expanded and renovated. Seniors who have waited four years for a section of the cafeteria to call their own are suddenly being overthrown by throngs of freshmen who take up all the

## "PREPARIN

## THEIR

chairs. Since the increase in student population is expected to continue over the next few years, this is only the beginning. Fortunately, the Class of 2001 will leave Before FHS experiences total cafeteria chaos. While you may think the only purpose of an underclassman is to take your seat at lunch and block your way in the hall, you must remember that you too were an underclassman once and some arrogant

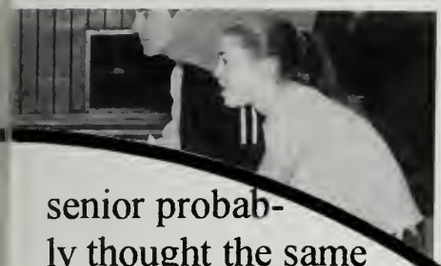

senior probably thought the same thing about you. The truth is, underclassmen serve an important role in our school. Without them, whom would seniors pick on? On a serious note, they have proven to be extraordinary athletes, eager volunteers for the Holiday Drive, and talented actors musicians, adding much diversity and flair to our community. Also, they rack up those wonderful MCAS scores to place

# G TO LEAD
# VORLD"

FHS at the top of the charts (well, maybe someday). And while they sometimes get annoying and forget they aren't allowed to sit in the senior quadrant of the cafeteria, they are not bad to make friends with. In fact, they can be a lot of fun. Just like you once admired seniors, they envy you . By waving hello, flashing your brilliant smile, or even offering an un-licensed underclassman a ride, you might make his or her day!

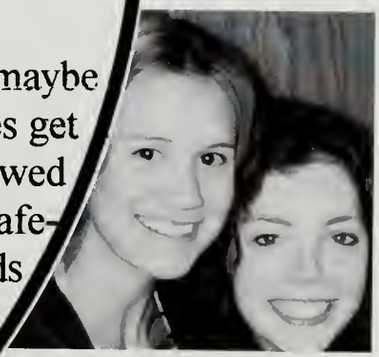

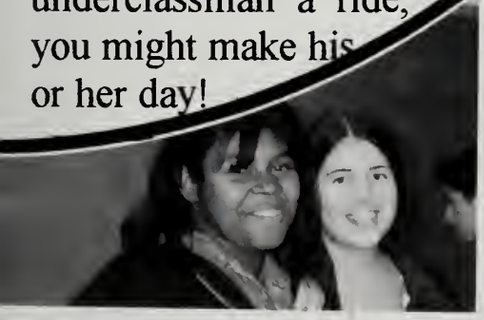

# Freshmen

## Steering Committee

Above: Top Row, left to right — A. Lichwala, E. Rafferty, R. Kanner, A. Jeil, G. Fulchino, E. Frackleton, Advisor Ms. Chouinard; Bottom row — J. McIntyre, L. Greenslit, J. Habelow, E. Thompson, J. Katz, D. Zach, M. Goldman

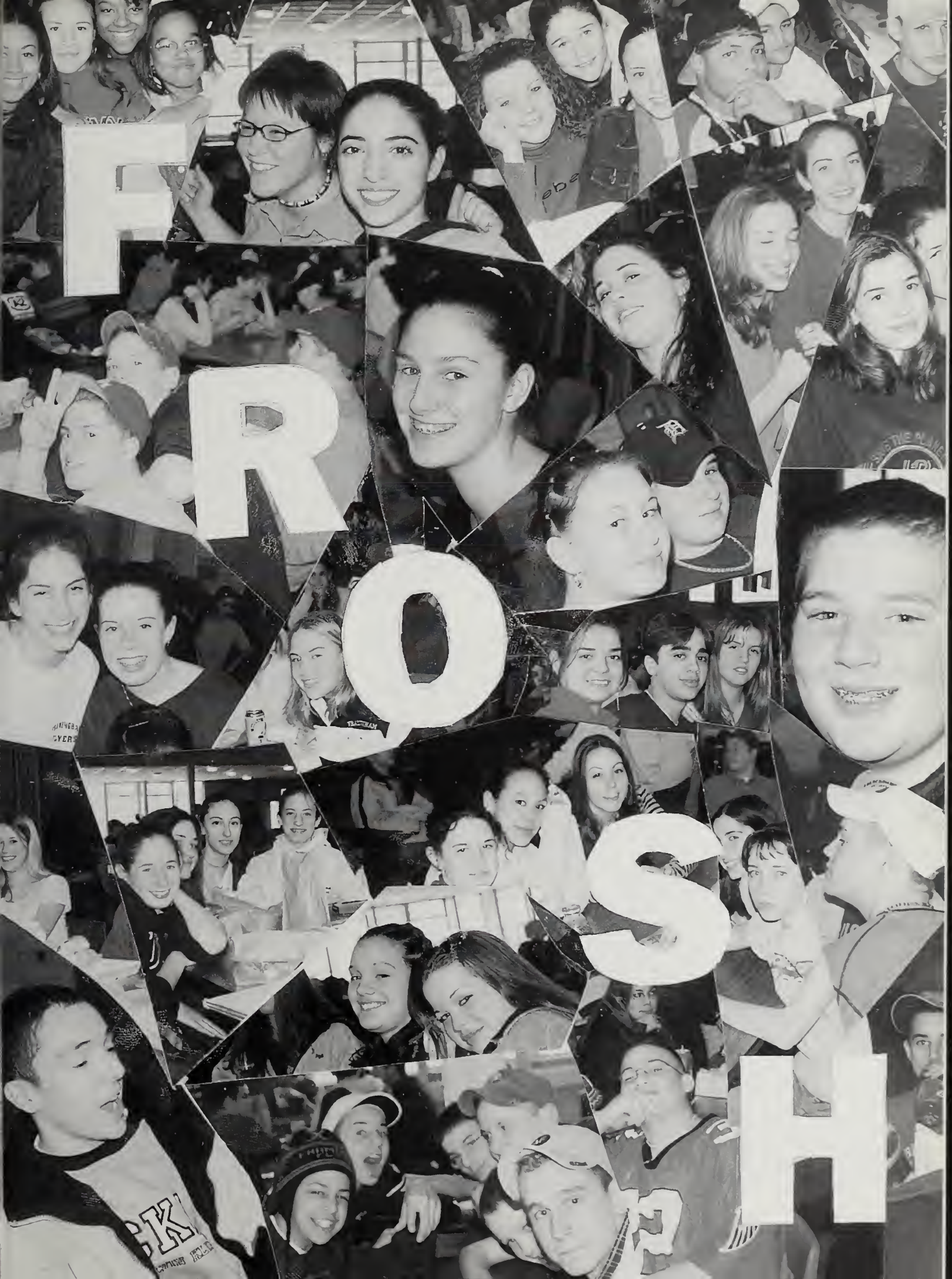
FROSH

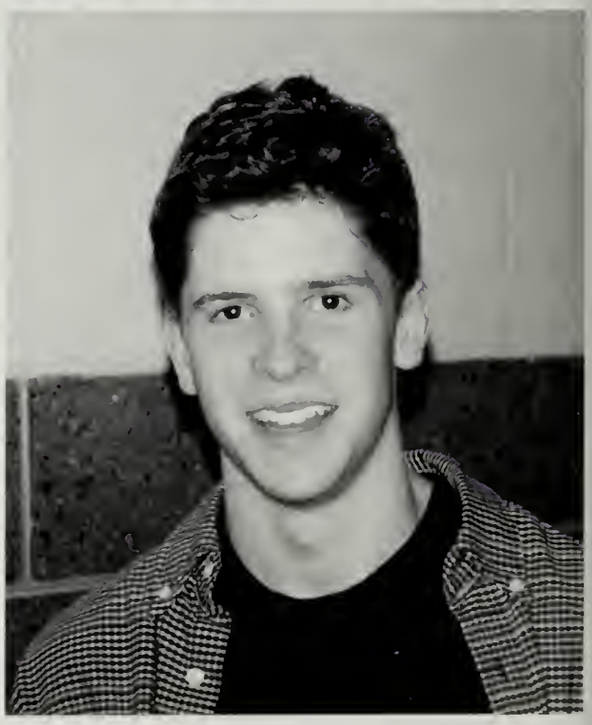

# Sophomores

Above: Top Row- C. King, T. Buckley, J. Thomas, M. Falconer, V. Gulan, D. Levin
Bottom Row- E. Farmalant, K. Yang, M. Yunker, M. Darman, G. Eppsteiner, T. Wong, J. Gloski, Mr. Coleman

Eric Farmalant
President

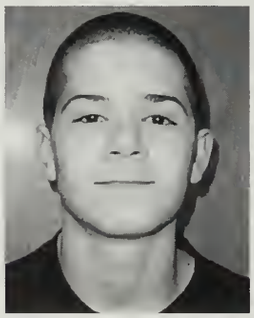

Joey Gloski
Vice-President

Tracy Wong
Secretary

Molly Falconer
Treasurer

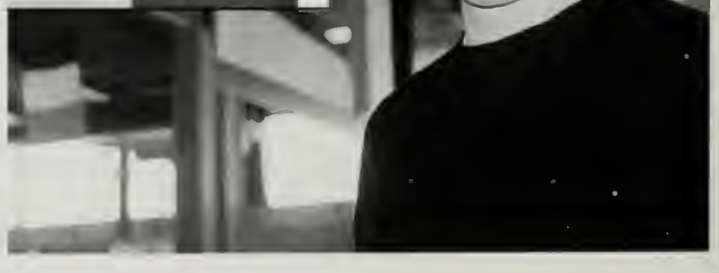

SORRY
FLUSH

14
FLYERS

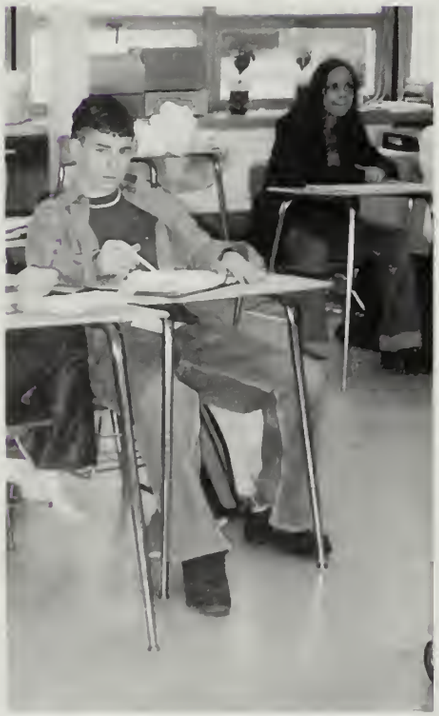

AF-1892
AND FITCH CO.

# JUNIORS

# Steering Committee

Wayne Pritzker
President

Jennifer Bogle
Secretary

Brittany Swain
Treasurer

Justin Laramie
Vice-President

a million memories
Welcome 2 OUR World
Step into the spotlight
STRESS
FUN
HOLD ON.
Just like new, never lived
PRICELESS
gigglefests

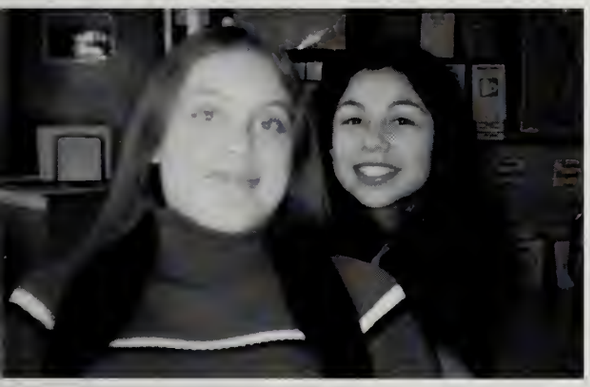

# What really goes on behind those closed wooden doors...

Above: Randi, Kari, & Lauren collaborate in Spanish class

Right: (Mike) Drummey wonders, "Is that a camera?"

Above: Wayne tries to figure out what a Newton is

Left: Mr. Johnson, why did you shave your head, sir!?

Right: Laura, I told you not to smile for your Physics mugshot!

Below: Zanella forgives Jackie for pretending to break her arm during the Volleyball unit

Above: Laramie relaxes at a school Pep-Rally. (Yeah, Flyers! Super Bowl Champs!)

Above: Marissa puts on a paper-doll fashion show

Left: Cat and Becky get their groove on and pump up the action!

# Fizix is fun!

EXIT

# Seniors

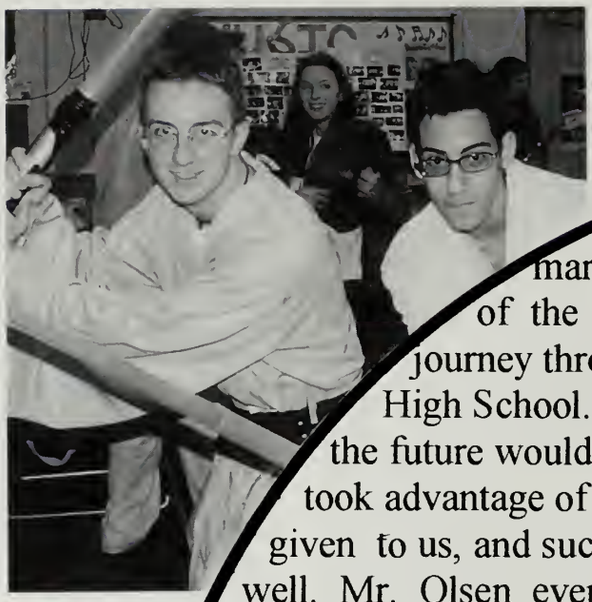

August 1997 marked the beginning of the Class of 2001's journey through Framingham High School. Unaware of what the future would bring, we eagerly took advantage of every opportunity given to us, and succeeded amazingly well. Mr. Olsen even dared to call us the best class thi s school has ever seen. These sentiments were echoed by Mr. Marshall, as he recounted the numerous Contributions -- academic, artistic, and ath-

## "STEPPING

## REAL W

letic – that our class has made to this school. Surely, we will be remembered for our con-Sistent excellence in every area of FHS. Through it all, we managed to have tons of fun… carwashes, Thanksgiving bonfires, sports games, parties, candy bar sales, and hanging out with friends… even when school got tough, there were always friends and fun to cheer us up. Sophomore year, the Ring Dance was a blast! We had fun dancing the night away under twink-ling stars

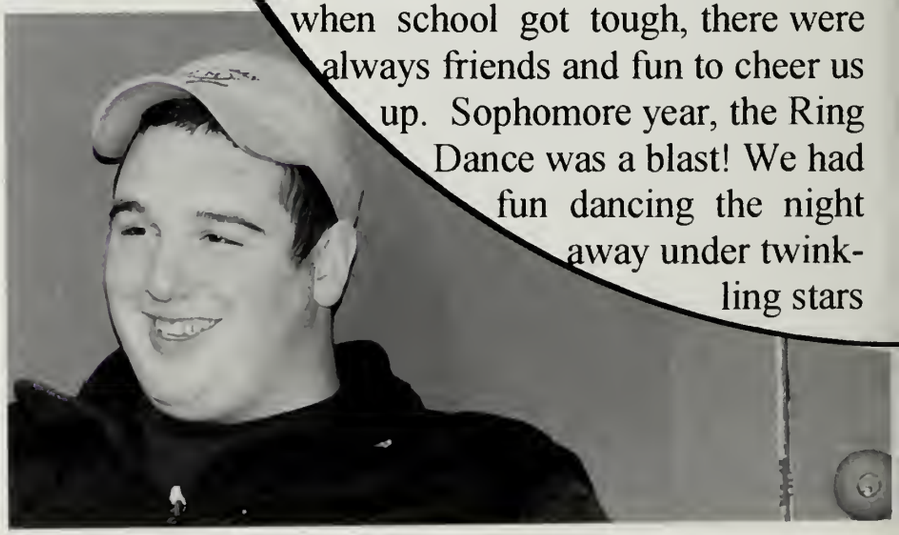

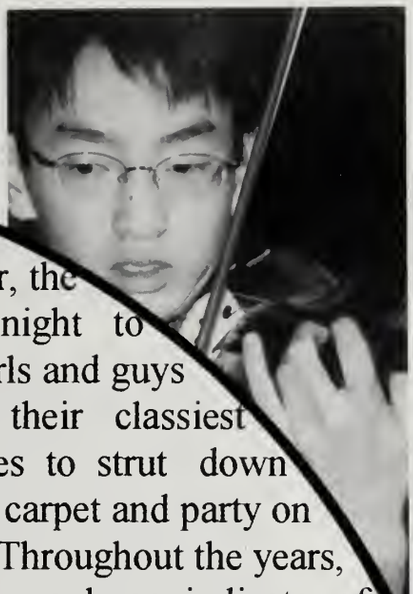

at a Hawaiian Luau. Junior year, the cotillion was a night to remember, as girls and guys dressed up in their classiest gowns and tuxes to strut down Hollywood's red carpet and party on the dance floor. Throughout the years, Rallies have been a huge indicator of Our class's enthusiasm. We invaded the gym in a parade of blue and white chanting "Seniors!" to let everyone know our time to shine had arrived. We carried our spirit with

# INTO THE ORLD"

us to the Superbowl, helping our team to bring home the victory. During Spirit Week, we showed our pride as we took our final stride. Of course, we would not have been able to excel without the enormous help from some of the most amazing people:Mr. Olsen, Mr. Barbieri, Mr. Marshall, Mrs. Dagle, Mr. Wiberg, Mr. Rebecchi, and all of our teachers and guidance counselors. Congratulations, Class of '01! We've made it!

--Alyssa Finkel & Julie Morris

# SENIOR MEETINGS WEDNESDAYS - JG25

TRY TO COOL DOWN!

2001

# Class Officers

From left to right: (Secretary) Brendon Duca, (Treasurer) Daren Swisher, (President) Deirdre Savageau, (Vice President) Eric Weisbrod

# Steering Committee

**Top Row** (left to right): M. Wong, J. King, J. Coughlin, E. Mahoney, S. Friedman, J. Kissida, H. Nyoka, O. Naydis **Sixth Row:** O. Duek, C. Reid, A. Shebaschevitz, S. Rosenburg, D. Kung, F. Pervez, P. Charenkavanich, B. Buckley, K. Patel, M. Ward **Fifth Row:** M. Pacitti, B. Donell, A. Paules, A. Brooks, K. Thompson, L. D'Angelis **Fourth Row:** R. Krane, A. Gomez, L. Moore, Y. Chen, A. Frazee, R. Vining, K. Li **Third Row:** B. Cleveland, S. Gorevitz, L. Kaufman, P. Arsenault, A. Nikiforov, A. Graham **Second Row:** J. Doucette, J. Beddoe, L. Hyman, L. Hu, J. Liang **First Row:** D. Swisher, M. Tobin, E. Weisbrod, B. Duca, D. Savageau, C. Weber

**Erika Abreu**

**Daniel A. Afergan**

Life moves pretty fast. If you don't stop and look around once in a while, you could miss it.

**Charlene M. Akers**

A queen is not a queen because she has failed, but because failure hasn't stopped her.

— Lil Kim

**Sahar Amirhosseini**

Life is too short to keep grudges.
Always forgive, forget, and move on.

**Scott Argir**

At times I think there are no words but those to tell what's true.

— Bob Dylan

**Patrick Ryan Arsenault**

Real genius is not in what you are taught.
Real genius is in what you think on your own.

**Jaclyn Au**

I'm not like them, but I can pretend. The sun is gone, but have a light. The day is done, and I'm having fun. I think I'm dumb, or maybe just happy.

— Nirvana

**Stephen Azodeh**

**Vicmaris Baerga**

**Allison Natalie Baker**

Whoever said that sunshine brings happiness has never danced in the rain.

**Christina Balducci**

What I want is what I've not got, but what I need is all around me.

**Marques L. Barbosa**

Life is full of problems.
Don't make it one.

**Luke Bayas**

**Christina Ruth Bayides**

There are two ways to live your life. One is as though nothing is a miracle. The other is as though everything is a miracle.

— Albert Einstein

Thanks to family and friends for 4 great years!

**Tanya Beckford**

The mind has exactly the same power as the hands; not merely to grasp the world but to change it.

— Colin Wilson

**Jeffrey Richard Beddoe**

The stories you are about to hear are entirely true. By 'true', I of course mean 'false'. However, they are nonetheless entertaining, and in the end, isn't that the real truth? The answer...is no.

**Jenna-Rae Belli**

:t nobody pull you so low as to hate them.

— MLK

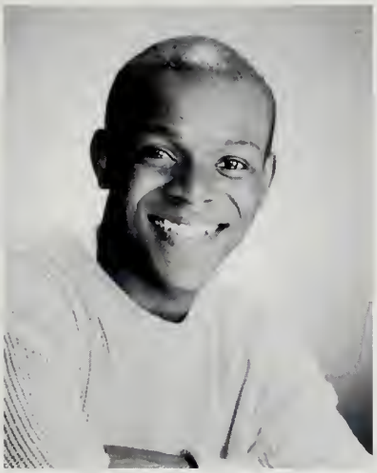

**Fabrice Hans Belotte**

A day without laughter is wasted.

**Lauren Lynne Bernath**

If you hold on tight to what you think is your thing, you may find you're missing all the rest.

— DMB

**Angela Bishop**

**Michael D. Bowman**

e is one big test, and I am in the wrong ssroom!

**Eric Breneus**

**Karine Bringhenti**

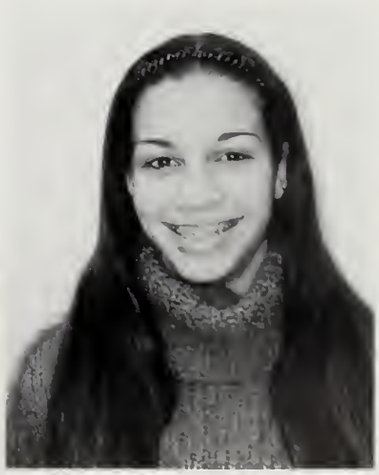

**Kassia Bringhenti**

## Dana Brody

Only those who risk going too far can possibly find out how far one can go.

— T.S. Eliot

## Adam "Brow" Brooks

All life's answers are on TV.

— Homer Simpson

## Bryce Buckley

Whether it's the best of times or the worst of times, it's the only time you've got.

— Art Buchwald

## Mark Cabral

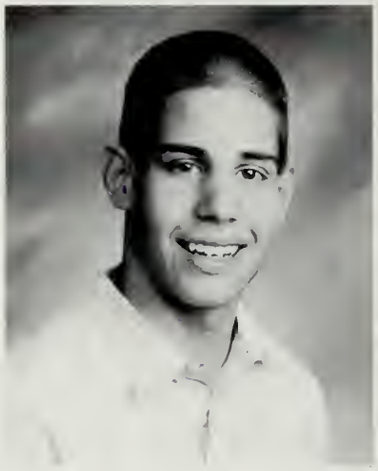

## Oded Carmi

You cannot change the way the wind blows, but you can change where it takes you.

## Ana Carrillo

God grant me the serenity to accept things I cannot change, courage to change things that I can, and wisdom to know the difference.

## Casey Joseph Carroll

Go for someone who makes you smile,
It takes only a smile to make
A dark day seem bright.
143 KH

## Leslie R. Carvajal

Forgive, O Lord, my little
Jokes on thee
And I'll forgive thy great
Big one on me.

— Robert Frost (1874-1963)

## Maude Cesar

## Panasaya Charenkavanich

Oh the Places You'll Go!
You have the brains in your head.
You have feet in your shoes.
You can steer yourself
Any direction you choose.

— Dr. Seuss

## Yi-Chia Cheng

When I look back at the past four years of my life, I can say that I have no regrets. Every tear and every smile only brought me closer to truly living.

## Tammy Chiang

## Matthew M. Chiccuarelli III

takes a minute to have a crush on someone, hour to like someone, and a day to love meone, but it takes a lifetime to forget meone.

## Joshua Clark

Why do something if you are not going to do it well?

"Lose one friend, lose all friends, lose yourself."

— Eric Matthews (Boy Meets World)

## William Cleveland

I'm gonna be the best garbage man ever!

143 Erin Hill

## Heath Coigny

## Benjamin Colon

ıe Villainy you teach me I will execute, and shall go hard, but I shall better the instruc-ın.

## Corinne Coluccio

The future belongs to those who believe in the beauty of the dream.

— Eleanor Roosevelt

## Jennifer Amy Cooper

The journey in between what you once were and who you are now becoming is where the dance of life really takes place.

— Barbara DeAngelis

## Tessa Cordeiro

Some people come into our lives and quickly go. Some come and stay for a while and leave footprints on our hearts, and we will never be the same.

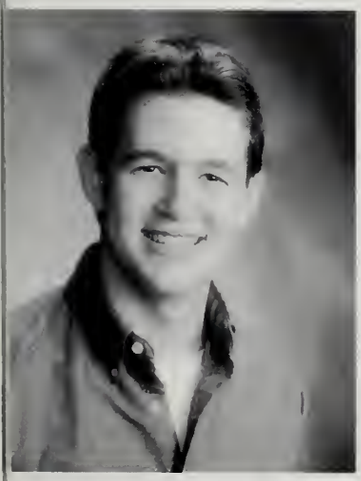

## Brian Cordes

## Roseanne Cornely

## Jeffrey Coughlin

## Katherine A. Cox

Show me that smile again. Don't waste another minute on your crying. Whether we're near the end, or nowhere near, the BEST is ready to begin.

— Growing Pains Theme

## Gillian Frances Crawford

You and I will meet again when we're least expecting it. One day in some far off place, I will recognize your face — so I won't say goodbye, my friend, for you and I will meet again.

## Jarret Richard Croci

Dreams Are Renewable
No Matter What Our Age or Condition
There Are Still Untapped Possibilities Within Us And New Beauty Waiting To Be Born.

## Kurt Croci

When one door closes, another opens, but we so often look so long and so regretfully upon the closed door that we do not see the one which opens for us.

## Allison M. Cummings

Another ditch in the road you keep moving another stop sign you keep moving on, anc the years go by so fast. Wonder how I eve made it through.

— Savage Garder

## Maura Cunningham

We know it's all a passing phase...but I've loved these days.

— Billy Joel

## Jennifer Daly

## Faith Melanie Davine

20 years from now you'll be more disappointed by the things you didn't do then by the ones you did do. So throw off the bowlines. Sail away from the safe harbor. Catch the trade wind in your sails. Explore. Dream. Discover.

## Aiyana Danett Perry Davison

Tissues are like pillows without feathers! SP devoted — I gave you two! Together forever TAHA Thanks mom for all your support! Why smile when you can cheese? You will always be in my heart — Never forget your starting point: mmmm!

## Lana DeAngelis

Cherish your visions. Cherish your ideals.
Cherish the music that sits in your heart.
If you remain true to them,
Your world will at last be built

— James Allen

## Gina Marie DelPrete

Far away, there in the sunshine, are my highest aspirations. I may not reach them, but I can look up and see their beauty, believe in them, and try to follow where they lead.

— Louisa May Alcott

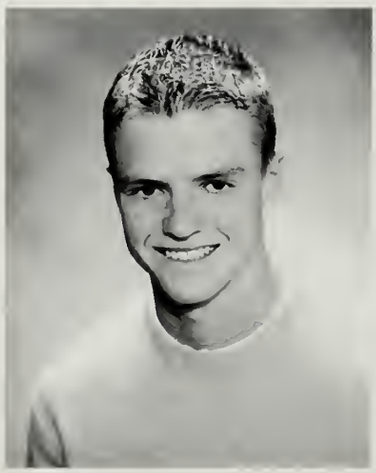

## Matthew J. Denham

If you can't make it good, make it look good.

## Stephen Q. Dietrich

Anyone who can walk to the welfare office can walk to work.

## Ashley E. DiMatteo

'he guy that makes you cry isn't worth your ears, but the guy who is worth your tears vill never make you cry.

## Beth Donnell

"Your destination is what it is; the only thing you have to do is make good choices. But the most important lesson is to be as Happy as you can be." Smile.

— Goldie Hawn

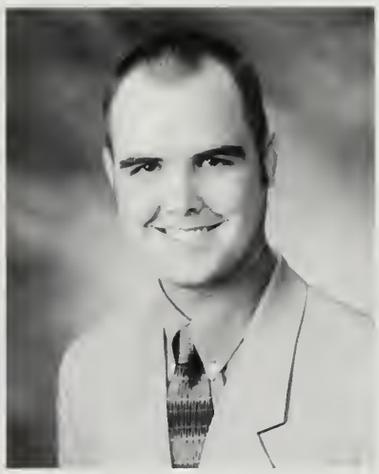

## Jonathan Donoghue

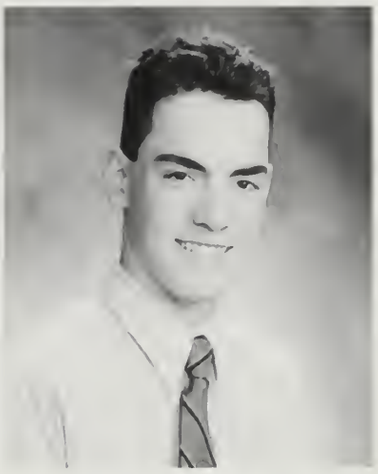

## Damon Dopfel

You can say any foolish thing to a dog, and the dog will give you a look that says, "My God, you're right! I never would've thought of that!"

— Sean Connery

## Joshua Doucette

eize the moment when the spotlight is on ou.

## Seth Drasner

Framingham is the place I started and where I found out who I am, but now I will move on and find I will never forget my friends and my time spent here. Goodbye and thanks everyone.

## Laura Michelle Dubis

A rainbow is there, but not always seen.
Look through the rain and find your dreams.

## Brendon Duca

Adversity causes some to break and others to break records.

## Omri Duek

nfortunately, some people are morons, but l those morons are people too. Life is short, ) am I.

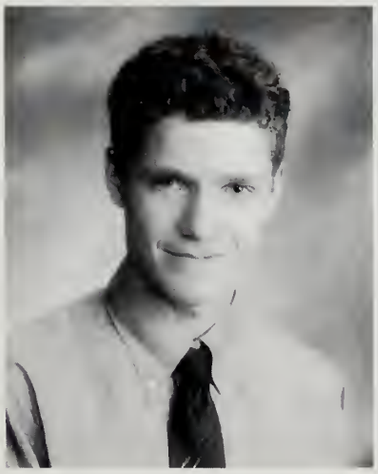

## Matt Duggan

Nothing is that serious; just be happy.

## Haley Violet Dutchka

How do you wait for heaven
And who has that much time
And how do you keep your feet on the ground
When you know that you were born to fly.

— Sara Evens

## Jena-renee Edrehi

Good friends are hard to find, harder to leave, and impossible to forget.

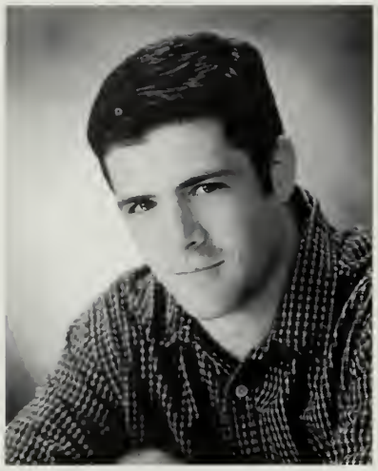

## Matt Elder

They put me in a situation forcin' me to be a man when I was just learnin' to stand without a helpin' hand.

— DMX

## Michael Elkind

I stop on red, leave on amber, and the world faces my way. I'm gonna make it my friends, gonna make it today. Gonna kick the dust from my heals, down the highway I go...

— Metallica

## Yarelis Encarnacion

## Rachel Engelson

Don't walk behind me, I may not lead,
Don't walk ahead of me, I may not follow,
Walk beside me, and be my friend.

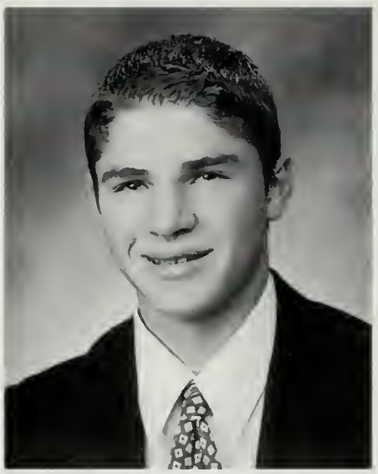

## Robert Walter Eppsteiner

A flute with no hole is not a flute, and a donut with no hole is a danish.

## Maria Erazo

Gracias a dios por darme fuerza para que mi sueño se iciera realidad, a ti papi y mami los quiero mucho. Thanks for everything. Sa je he wm pablito my family. I love you WY 3 5 9 6m "98" 030599. Gracias a mis maestros por su alluda.

## Michael J. Espinosa

Ability is what you're capable of doing.
Motivation determines what you do.
Attitude determines how well you do it.

— LH

## Shantaya "Taya" Evans-Weeks

You think it's the end, but it's just the beginning, and you don't know who to trust. Your worst enemy could be your best friend, and your best friend your worst enemy!!!

— Bob Marley

## James Preston Everett

Wherever we go from here it will be known as the definition of plan. Plan will be made of motivation, hard work, and the helping of hands, but whenever you read this passage, you'll think of the boy that I am, and when you see me in the future, you'll see I'm the essence of man.

## Lauren Fannon

You can't change the past, but you can ruin the present by worrying about the future.

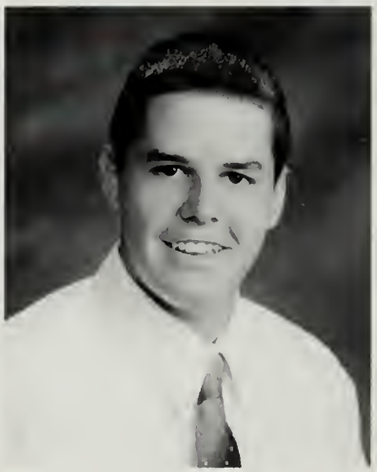

## Steven D. Fawkes

Even a genius asks questions.

— 2Pac

## Collins Fay-Martin

I want to live bravely and love without fear.

## Gail Felcher

The door of opportunity won't open unless you do some pushing.

## Walter Figueroa

History has demonstrated that the most notable winners usually encountered heart-breaking obstacles before they triumphed. They won, because they refused to become discouraged by their defeats.

— B.C. Forbes

## Alyssa Finkel

It is difficult to say what is impossible, for the dream of yesterday is the hope of today and the reality of tomorrow.

— Robert Goddard

## Joseph Fitzpatrick

Respect your opponent, but never fear him.

## Michael Flanagan

Remember to never take life too seriously. After all, no one gets out of it alive.

## Amanda M. Fleming

Visualize your ideas by putting them into action.

## Meaghan Elizabeth Foley

We all take different paths in life, but no matter where we go we take a little of each other everywhere.

— Tim McGraw

## Christopher Fontaine

## Courtney Foster

Every individual matters,
Every individual has a role to play,
Every individual makes a difference.

— Jane Goodall

## Patrick Francois

Stay real to yourself, because no one else is going to be.

— ATG

## Lindsay Franklin

Everyone is an explorer. How could you possibly live your life looking at a door and not open it?

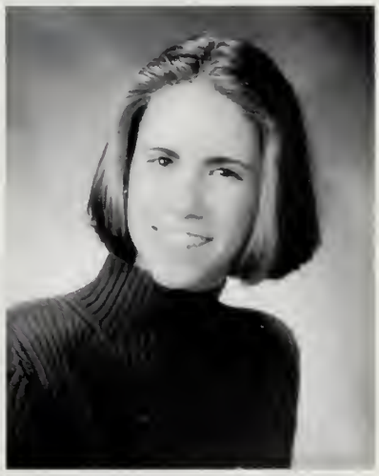

## Adrienne Frazee

Envy is ignorance. Imitation is suicide.

— Henry David Thoreau

## Matthew Freed

It's not where you come from. It's more where you're going, and knowing the going might get strange.

— Mighty Mighty Bosstones

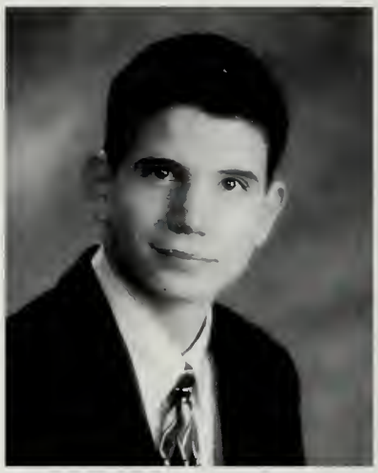

## Spencer W. Friedman

The best way to predict the future is to invent it.

## Karen Funes

Dios, dame la serenidad para aceptar las cosas que no puedo cambia, coraje para cambiar las cosas que puedo y sabiduria para conoser la diferencia.

## Neptali Garcia

## Melissa Gerard

In three words I can sum up everything I've learned about life: It goes on.

— Robert Frost

## Sabrina B. Giorgio

Shoot for the moon.
Even if you miss you'll land among the stars.

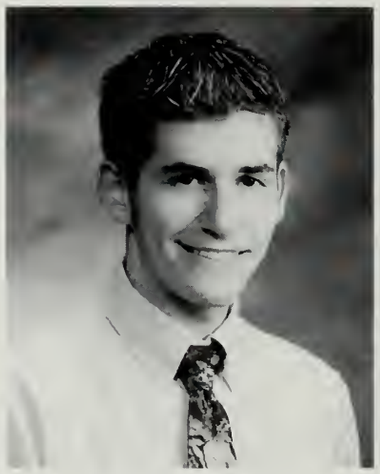

## Adam Gitner

It's okay. I wouldn't remember me either.

— American Beauty

## M. Brianne Gloski

Some of us let dreams die, but others nourish and protect them, nurse them through bad days till they bring them to the sunshine and light, which comes always to those who sincerely hope that their dreams will come true.

## Jahna Goldmore

You may laugh at me, but I'm laughing louder.

— Jaclyn Au

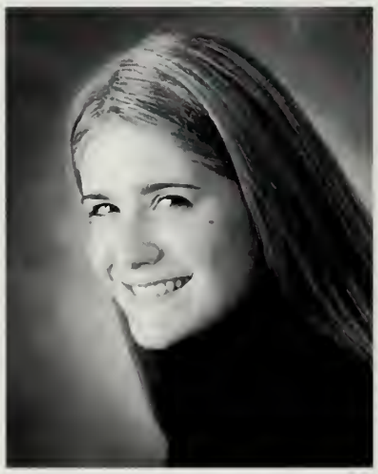

## Adriana Gomez

There are many places I remember all my life, though some have changed...all these places have their moments with lovers and friends, I still can recall...in my life, I've loved them all.

— The Beatles

## Monica Gomez

Alice! A childish story take, and, with a gentle hand lay it where childhood's dreams are twined in memory's mystic band like pilgrim's withered wreath of flowers plucked in a far-off land.

— Lewis Caroll

## Sherri Gonzalez

Everything you need for a happy life is within yourself.

## Suzanne Gorevitz

Live like there is no tomorrow
Love like you've never been hurt
Dance like no one is watching.

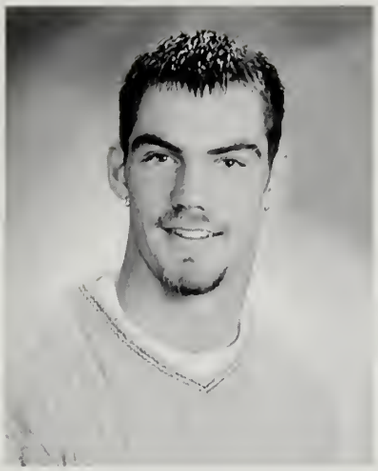

## Peter Gorman

## Alyssa Grahame

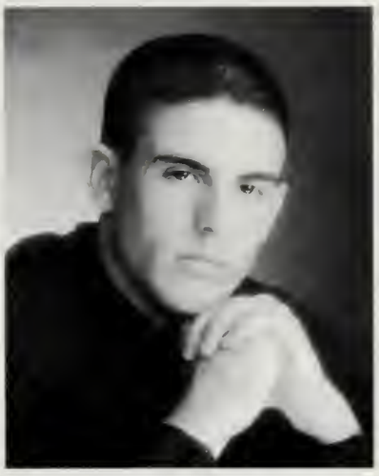

## Eric Greene

It's amazing how fast our lives go by,
Like the flash of lightning or the blink of an eye.

— Allman Brothers Band

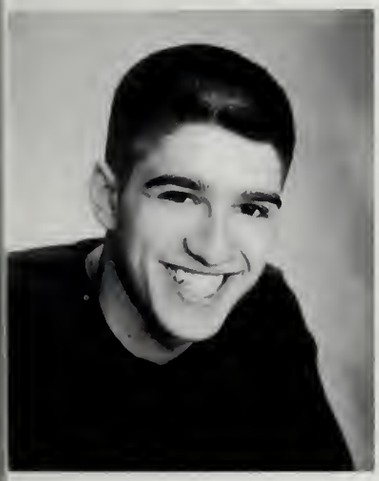

## David Grigorakos

## Gary Grinev

It's not whether you fall down. It's whether you get back up.

— Vince Lombardi

## Katherine Gross

Only the strong survive.

— Dazed and Confused

## Nicole Adele Gross

Life is to be fortified by many friendships. To love and to be loved is the greatest happiness of existence.

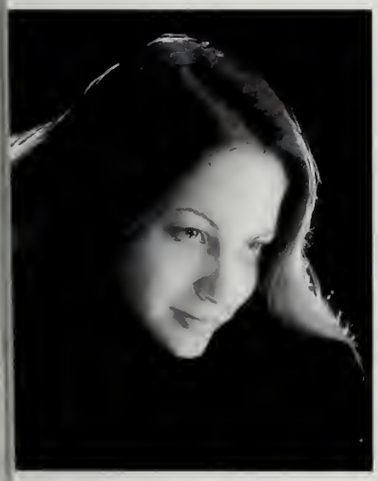

## Jillian Grover

.nd when the day is done and I look back,
ıd the fact is I had fun, fumbling around all
ıe advice I shunned, and I ran where they
ıld me not to run, but I sure had fun.

— Fiona Apple

## Suzanne Guerreri

Reach high, for stars lie hidden in your soul.
Dream deep, for every dream proceeds the goal.

— Unknown

## Kristi Lee Hagerty

You never know when you are making a memory.

## Kristen Hagopian

Live life as an exclamation,
not an explanation.

## Sami Hatoum

If peeing your pants is cool then consider me Miles Davis.

— Old Lady from Billy Madison

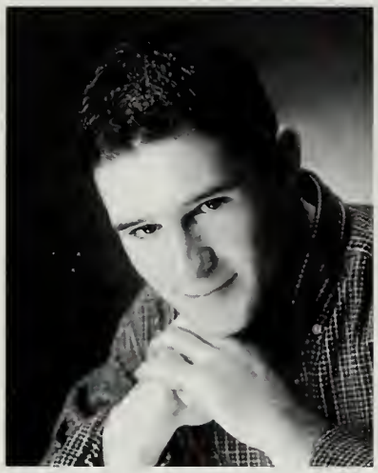

## Matthew Healy

## Jonathan Helman

Life moves pretty fast. If you don't stop and look around once in a while, you might miss it.

— Ferris Bueller

## Jennifer Hendry

Destiny is not a matter of chance; it is a matter of choice; it is not a thing to be waited for; it is a thing to be achieved.

— William Jennings Bryant

## Wendy Hernandez

## Erin Hill

I say, if you're born a lion, don't even bother acting tame.

— RK

## Gwen Rachel Hochhauser

It's the heart afraid of breaking that never learns to dance,
It's the dream afraid of waking that never takes a chance,
It's the one who won't be taken who can not seem to give,
And the soul afraid of dying that never learns to live.

## Vicki Hoey

God creates dinosaurs, God destroys dinosaurs, God creates Man, Man destroys God, Man creates Dinosaurs…Dinosaurs eat Man, Woman inherits the earth.

— Jurassic Park

## Sheena Holiday

Don't mistake money with fortune.

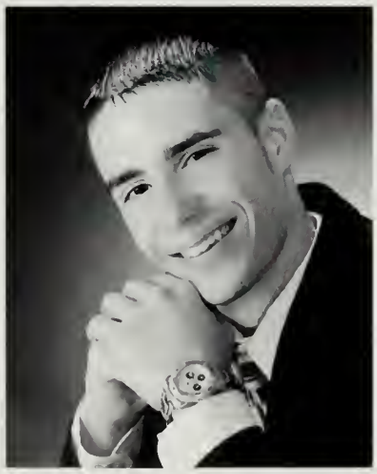

## Kevin "Instant Replay" Holtsbery

Light is provided through sparks of energy from the mind that travels in rhyme form, giving sight to the blind.

— Wu-Tang Clan

## Nathaniel Hulme

To know that we know what we know and that we do not know what we do not know, that is true knowledge.

— Henry David Thoreau

## Michael Hurwitz

**Lois Hyman**

Look beyond the outside to see within. If you have, give. If you lack, seek.

**Christina Ideda**

**Michelle Renee Jacobson**

When you look into the mirror, do you like what's lookin' at you? Now that you've seen your true reflection, what on earth are yah gonna do?...Your whole life is ahead of you.

— DMB

**Adam Jewett**

**Jessica Beth Kamin**

Goodbye means wanting to say so much and being able to say so little.

**Dimitri Kapalis**

**Jamie Kaplan**

Every moment in time gives us the chance to learn to dream and to become more than we ever imagined.

**Megan Karb**

It's the perfect time of year, somewhere far away from here.
I feel fine enough, I guess, considering everything's a mess.
I could leave, but I'll just stay, all my stuff is here anyway.
PINCH ME.

**Lawrence Samuel Kaufman**

Money cannot bring you happiness, but at least you can be miserable in comfort.

— Oscar Wilde

**Brian Kelley**

Character cannot be developed in ease and quiet. Only through experience and trial and suffering can the soul be strengthened, ambition inspired, and success achieved.

— Helen Keller

**Keith Kelley**

**Kyle Kelley**

## Brian "YT" Kerrissey

The bridges I burn, will be the path I light.

## Jin-Ho King

## Justin Kissida

It is good to have an end to journey toward; but it is the journey that matters in the end.

— LeGuin

## Courtney Beth Kobel

Life moves pretty fast. If you don't stop and look around once in a while, you could miss it.

— Ferris Bueller

## Jennifer Ann Koltov

The next best thing to winning is losing! At least you've been in the race.

— Nellie Hershey Smith

## Rose Elizabeth Krane

Remember the tea kettle — it is always up to its neck in hot water, yet it still sings.

— Unknown

## Krystal Kucmiec

Beginnings are scary, endings are usually sad, but it's what's in the middle that counts. Remember that when you find yourself at the beginning.

— Sandra Bullock, *Hope Floats*

## Deborah W. Kung

Never stop believing in dreaming, and never stop dreaming of believing. That is what gives us hope and what keeps us alive.

## Ariel Laidlaw

Never let the sun set on tomorrow before the sun rises today.

— Anonymous

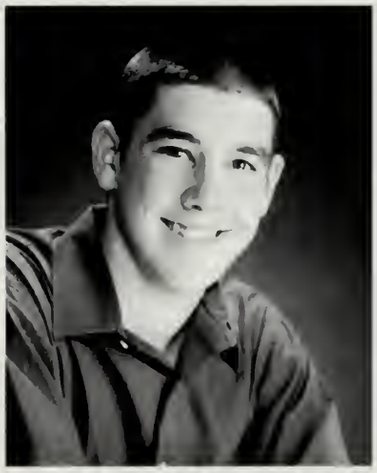

## Daniel James Laundry

I'm not conceited. I'm just better than you.

— Jay Piscelli

## Scott Lawson

If it were easy, everybody would do it. The hard is what makes it great.

## Julianna Leal

"As a man thinketh in his heart, so is he." Thanks to the class of 2001 for adopting a junior, and above all, my family for supporting me every step of the way.

## Chris Topher Lee

"If tomorrow I should never wake up, I just wanted to say everything I never had time to!" To my Belknap Pool People and to my crew: best of luck and wishes. Keep life simple!

— Topher Moy

## Alexander LeMaine

Be grateful for blessings. Don't ever change. Keep your essence.

— Tupac Shakur

## Jason Leonard

## Jayde Krystina Levesque

And so castles made of sand fall into the sea, eventually.

— Jimi Hendrix

## Patrick Levin

Dream like you're going to live forever, live like you're going to die today.

## Kellen Bing Li

Invention is 93% perspiration, 6% inspiration, 3% electricity, and 2% butterscotch ripple.

— Willy Wonka

## Jennifer Liang

People are always busy looking after themselves. We hardly look at things through other people's eyes. Our world gets smaller, things slip away unnoticed, and our fate changes. Who among us can say we've lived a life without regrets?

## Odirley Lima

Be formless, shapeless. Be like water. You see water is the softest thing in the world, water can flow or it can crash. Be water, my friend. Out of all God's creation, MAN is the only one who kills his own kind.

## Chris Lincoln

Whatever you are, be the best. Don't be satisfied with second; nobody remembers who finishes second.

— Al Unser

## Erez Luria

## Joanne Madaglia

To the world you may be one person, but to one person you may be the world.

— Unknown

## Glenn Madrio

**Eric Beren Mahoney**

A wise man once said, there are no perfect men in this world, only perfect intentions.
— Robin Hood, Prince of Thieves

**Erin Marie Malloy**

People are just about as happy as they make up their minds to be.

**Kathleen Marie Maloney**

If you are gonna walk on thin ice, you may as well dance.

**Jay Loren Maltz**

When you speak honestly and openly, others truly listen to you.

**Charles Manning**

**Emily Mansur**

**Jennifer Marks**

What lies ahead is a mystery, but the days that have passed before us have woven themselves into memories, because good times are not forgotten and good friends never say goodbye.

**Timothy Martin**

**Juan Alex Mateo**

Ahora que hemos completado el tercer paso para la gloria de la educaci

**Jaclyn E. Mellin**

Now faith is being sure of what we hope for and certain of what we do not see.
— Hebrews 11:1

**Pamela Dawn Mercer**

"For I know the plans I have for you," declares the Lord, "plans to prosper you and not to harm you, plans to give you hope and a future."
— Jeremiah 29:19

**Ashley Merusi**

The greatest trick the devil ever pulled was convincing the world that he didn't exist.

## Douglas Miller

## Erin Kathleen Mills

If we don't change, we don't grow. If we don't change, we aren't really living.

— Gail Sheehy

## Janaina T. Miranda

Believe in your own value in order to be admired. Do not look up to others but upon them with dignity. Be different and know that the true happiness is within yourself.

## Chris Moody

As with all of life's great quests, when the seeker is ready, a guide will appear.

— Pat Brady

## Elizabeth J. Moore

We are all a brain, a basket case, an athlete, a princess, and a criminal.

— The Breakfast Club

## Karen Moore

Shoot for the moon. Even if you fall short, you will land among the stars.

## Brian Patrick Moore

If you can't find the key to success, pick the lock.

## Michael James Moran

When one finds himself on the side of the majority, it's time to reconsider.

— Mark Twain

## Julie Morris

When your heart is in your dream, no request is too extreme.

— Jimini Cricket

## Douglas Morrison

I never think of the future. It comes soon enough.

— Albert Einstein

## DJ Motha

Never try to teach a pig to sing. You look like an idiot and annoy the pig.

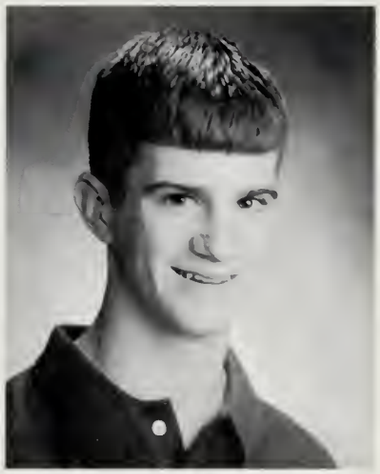

## Daniel Mulvey

Red: the color of passion, the color of fury the color of Mulvey

**Marqui Murphy**

**Alexandra Naydis**

The greatest thing a man can do in this world is to make the most possible out of the stuff that has been given him.

**Melissa Nieves**

If you think you'll lose, you're lost, for out in the world we find success begins with a fellow's will. It's all in the state of mind!

**Eva M. Nguyen**

Life is like a box of chocolate, you never know what your gonna get. I want to thank everyone that stood behind me with encouragement. I love you Thang.

**Anastasia Nikiforov**

**Hassan Nyoka**

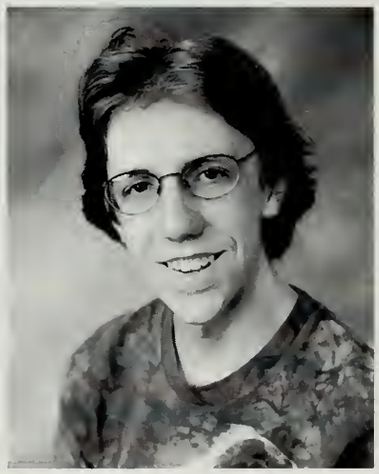

**Brendan O'Toole**

I can't be mad, because nobody's put me away; therefore, I must be a genius.

— John Lennon

**Robert Obi-Tabot**

The only time you fail is when you stop trying.

**Dylan Oppel**

Everything is always in a constant state of evolution.

**Danielle Paula Orden**

Because in the end, we always go back to those who were there in the beginning.

**Jane Odiah**

"Behind every cloud, there is a silver lining." Don't stress what you have no control over.

**Michael A. Pacitti**

The stage is only as bright as I make it. Thank you to my friends and family for a great 4 years.

## Yandeline Paez

The secret of life is to know who you are and where you are going.

## Victoria Parker

## Ketal Patel

## Prem Patel

Today we leave our past behind. Today we say our last goodbyes. Memories in the back of my mind held close by till the day I die. Nothing lasts forever, the mountains nor the sea, but the times we had together will ALWAYS be with me.

## Purvi Patel

The things we love must leave us, and the rain will stay or pass, but we'll always hold the memories that we created as a class.

## Amanda L. Paules

Nothing in this world is impossible to a willing heart.

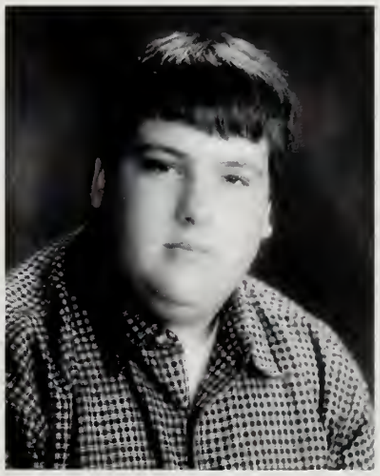

## Chris Pecorella

Somebody told me once that there's a right and a wrong. Punishment is a cure for those who'd dare to cross the line.

## Alexiss Peele

What comes around goes around, especially in Framingham High School.

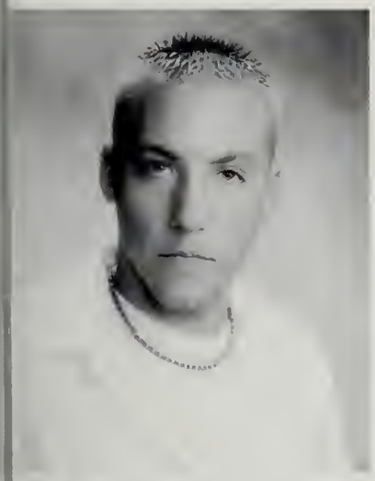

## Dan Pelletier

## Ty Perini

## Farhan Pervez

We each have a star; all we have to do is find it. Once you do, everyone who sees it will be blinded.

— Earl Simmons

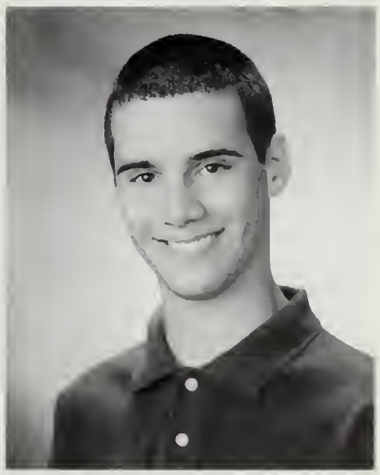

## Matt Pimentel

Quotes are for people who can't think for themselves.

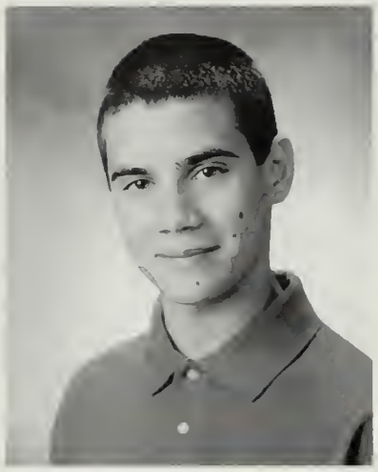

## Ryan Pimentel

One and one are one never two.

— Maynard James Keenan

## Anne-Marie Plain

You cannot hold back a good laugh anymore than you can the tide. Both are forces of nature.

— William Rotsler

## Helen Ponce

## Jacqueline Pratt

Don't walk in front of me I may not follow,
Don't walk behind me I may not lead,
Walk beside me and be my friend.

## Kymberlee Pressley

I can do all things through Christ who strengthens me.

## Amanda May Price

Some people come into our lives and quickly go. Some stay for a while and leave footprints on our hearts. And we are never, ever the same.

## Jenn Priesing

So long as the front foot leads the back one, so long, and I won't be back soon. I'm gone, I'm gone. Bet you saw this one coming so long, and I won't be back soon.

— Guster

## Michelle Puma

Friends come and go, but the memories ar
what will always stay with you.

## Allison Marie Quemere

I was walking down the street when I thought I heard a voice say, "Say, ain't we walking down the same street together on the very same day?"

— Paul Simon

## Michael B. Ransden

I think the way I want to think. I live the way I want to live.

— Sidney Poitier

## Meghann Ratcliffe

Never look down upon anybody, unless you're helping them up.

## Christina Kathrine Reid

She walks in beauty like the night, stubbin
her own toe on reality.

— Unknow

## Nicole Reitz

Angels can fly, because they take themselves ightly.

— Unknown

## Gabe Reyes

It is much better to go down fighting for what is right than to compromise your principles.

— Harry S. Truman

## Kimberly Rich

Live for today,
Dream for tomorrow,
Learn from yesterday.

## Maurice Rogers

## Amy Fara Roseman

n three words I can sum up everything I've earned about life: It goes on.

— Robert Frost

## Barbara Rosenberg

To go forward in the face of overwhelming odds is to risk failure, but the person who risks nothing cannot learn, feel, change, grow, or love. Only a person who risks is free.

— The Dilemma

## Scott Benjamin Rosenberg

Isms in my opinion are not good. A man should not believe in an ism. He should believe in himself.

— Ferris Bueller

## Kevin Roshandel

I see the Devil kiss the hand of God.
I see the Devil crying in tears of flame.
I see the Devil bite the hand of Christ.
And know the Devil is the work of God.

## Jolene Ann Rossi

ome succeed because they are destined to, ut most succeed because they are deter- ined to.

## Nicole Rovinelli

The memories I will cherish, the friends I will never forget, but all in all I smile towards the future!

— Anonymous

## Peter James Rovinelli

Being good is not enough when you dream of being great.

— P.J.

## Amanda Royce-Tolland

You have brains in your head.
You have feet in your shoes.
You can steer yourself
Any direction you choose.

— Dr. Seuss

## Amanda Beth Rudenauer

The whole time I'd never seen all you had spread before me. The whole time I'd never seen all I needed was inside me.

— Sinead O'Connor

## Naomi Rudov

I found an old swimming suit that I had made out of sponges. I remember one time I wore it in a pool, then I left, and no one could go swimming until I got back.

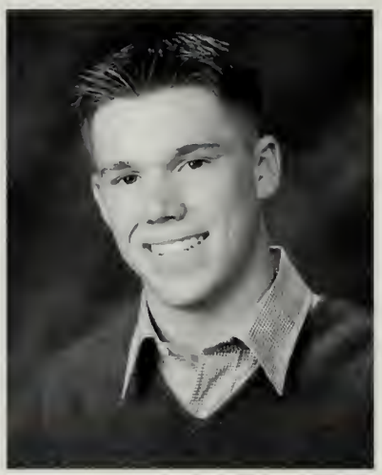

## Charles Ryan

It's a town full of losers, and I'm pulling on out of here to win.

— Bruce Springsteen, Thunder Road

## Elizabeth Salett

When you look back on your life, you wi regret the things you didn't do more than th things you did.

## Aaron Samuel

## Adrien Sanborn

Always be the victim. It just makes you right.

— Adrien

## Matt Sanders

You've got the brains in your head,
You've got feet in your shoes,
You can steer yourself,
Any direction you choose!

— Dr. Seuss

## Tracy J. Sarasohn

You never leave a place you love. You alway take a part of it with you, leaving yourse behind.

## Deirdre Savageau

What we have done for ourselves alone dies with us. What we do for others and the world remains and is immortal.

— Albert Pine

## Eddie Sawyer

I firmly believe any man's finest hour is that moment when he has worked his heart out and lies exhausted on the field of battle victorious!

— Vince Lombardi

## Matthew D.M. Schullman

I do not know where I will go or what I will be, but I do know who I am and that which I have done.

## Lindsay Schultz

We always had time on our side. Now, it' fading fast. Every second, every moment we've got to, we've got to make it last.

## Jacqui Seariac

f you are going to be able to look back on something and laugh about it, you might as well laugh about it now.

— Marie Osmond

## Nicole Seban

Happiness is not a station you arrive at, but a manner of traveling.

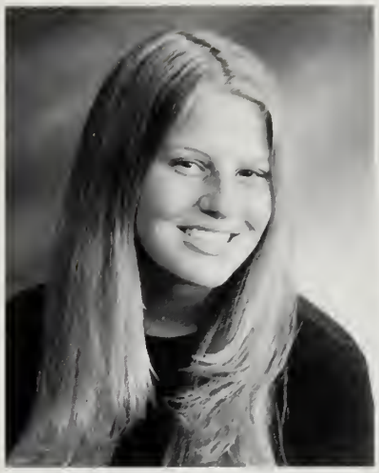

## Jennifer Lisa Segill

The future belongs to those who believe in the beauty of their dreams.

## Erika Ivette Sepulveda

The only person I am in competition with is myself.

— J. Lopez

## Andrew Shabashevich

Only those who risk going too far can possibly find out how far one can go.

— T.S. Eliot

## Mandy Shapiro

Everything in life happens for a reason, although sometimes the reasons are unknown.

## Nikki Sherman

Looking back on all those years, all the smiles, all the tears, I never want those memories to fade. What we have done, what we can do, we search our whole life for the truth. For Always and Always and Always.

— MxPx

## Maureen Sherry

Be deliriously happy, or at least leave yourself open to be.

— Meet Joe Black

## Inna Shifrin

Everything we see or seem is but a dream within a dream.

— Edgar Allan Poe

## Barak Shilo

If trees could scream, would we be so cavalier about cutting them down? We might, if they screamed all the time for no good reason.

— Jack Handey

## Sara Catherine Shnitzer

How can we walk away from here with a smile upon our face? We've shared so many things with a past we can't replace. We must say goodbye this year, but how do we walk away without shedding one tear?

## Jaclyn Nicole Shor

You've got to dance like nobody is watching, and love like it's not going to hurt.

— Kathy Mateah

## Ashley Shorton

Sometimes when I get nervous, I stick my hands in my armpits like this...then, I smell them like this.

## Lila Shuman

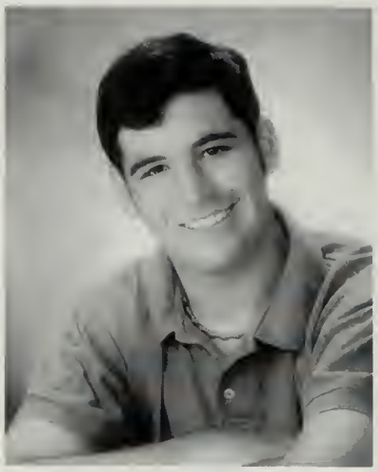

## Evan Silbert

Sometimes life is just too darn funny to miss.

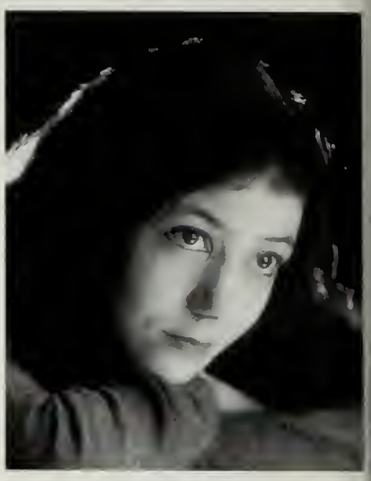

## Kelly Silletti

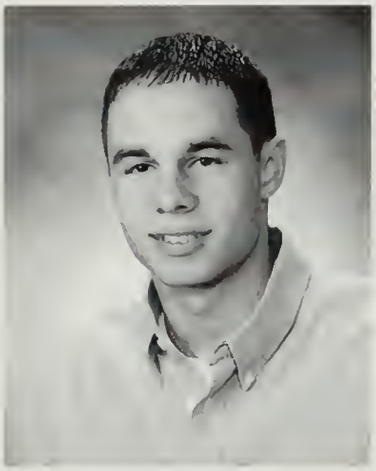

## Adam Sinewitz

You learn from your mistakes if you live through them.

## Mark Slatkavitz

If it all ended tonight.
You know that I wouldn't mind.
I'd be back to the good old times before it won.

— The Get Up Kids

## Erica Slotnick

You cannot discover new oceans unless you have the courage to lose sight of the shore.

## Bellancia Marie Smith-Samuel

Don't dwell on mistakes. Deal with them, move on. Life's too short for dwelling.

## Jacklyn Anastasia Sosa

Watch your thoughts, they become your words. Watch your words, they become your actions. Watch your actions, they become your character. Watch your character, it becomes your destiny.

## Eve Southworth

## Luiz A. Souza

As you look back, you'll see my face, a glimpse from the past, the realness that will last! When you remember me, don't, because you will think of who I was and overlook what I will become! One love, and I'm out!

## Jennifer Spera

## Jennifer Steckloff

There are many things in life that will catch your eye, but only a few will catch your heart. Those you should pursue—follow your dreams.

## Nicole Stacy Steel

Dream as though you'll live forever; live as though you'll die today.

— James Dean

## Lindsey Steele

Life is short, time is long.
Start living while you still can.

## Jordana Stengel

It's alright letting yourself go as long as you can get yourself back.

— Mick Jagger

## Erica Stucchi

The best kind of friend is the kind you can sit on a porch swing with, never say a word, then walk away feeling like it was the best conversation you ever had.

— Anonymous

## David Sullivan

When life throws you a curve ball, throw the bat at it.

## Jennifer Surro

## Nicole D. Sutherland

Good friends are like the stars: you can't always see them, but you know they are always there.

## Janet Sweeny

Friends come and go, but the memories will last forever.

## Daren Swisher

If this is the house of pancakes, how come I can't eat the walls?

## Chris Ta

I don't know where this road is going to lead. All I know is where we've been and what we've been through. If we get to see tomorrow, I hope it's worth all the wait. It's so hard to say goodbye to yesterday.

## Robert Tate

**Emily Taylor**

**Jermaine Taylor**

**Suzanne Teres**

Don't understand your worth by comparing it to others. It is because each of us is special in our own way.

**Monique "Princess" Thomas**

Be bold and courageous when you look back on your life. You'll regret the things you did not do more than the ones you did.

**Kathleen Thompson**

I always knew I'd look back on the sad times and laugh—I never thought I'd look back on the happy times and cry.

**Molly "Hammer" Tobin**

I am mad by North-Northwest. When the wind is Southerly, I can tell a hawk from a handsaw.

— Shakespeare

**Yajaira Torres**

**Yineska Torres**

Gracias my God for helping me, because querer es poder. And to my family and amigos for being a part of mi vida!

**Brian Tracy**

I'm going as fast as Michael Johnson's legs.

— Kevin H.

**AnnMarie Tyrell**

If I could reach up and pull down a star for every time you made me smile, I'd have the entire night sky in my hand. To the world you may be one person, but to one person you may be the world.

**Irene Urmeneta**

Please know that I'm forever changed because of who you are and what you've meant to me.

**Susan Utubor**

Sometimes it's what you don't do that makes you who you are.

## Steve Vafides

I just gotta do what I gotta do.

## Diana Michelle Vayda

Do what your heart tells you to do, but listen carefully because it whispers.

## Jessica Velasquez

## Dominic R. Villa

It's amazing how much can be accomplished when no one who cares gets the credit.

— Blanton Collier, NFL Coach

## Rita Vining

I totally paused.

— Cher, Clueless

## Julie Ann Vitone

Learn from yesterday, live for today, dream for tomorrow…The moment may be temporary, but the memory is forever.

## Matthew Ward

Only when the door of perception is cleansed, will things appear as they truly are. My cat's breath smells like cat food.

— Will Blake & Ralph Wiggum

## Rebecca Ward

I learned there are troubles of more than one kind. Some come from ahead and some from behind, but I've bought a big bat. I'm all ready you see. Now my troubles are going to have troubles with me.

— Dr. Seuss

## Shane Warren

Do or Do not. Obstacles are those frightful things you see when you take your eyes off your goal. He who hesitates is a fool.

— No Regrets

## Cara Weber

Never let intimidation impede your success. Take risks and tackle challenges. You will be rewarded with an awesome awareness of your capabilities and an amazing sense of accomplishment.

## Christina Weeks

Learn from yesterday, live for today, hope for tomorrow.

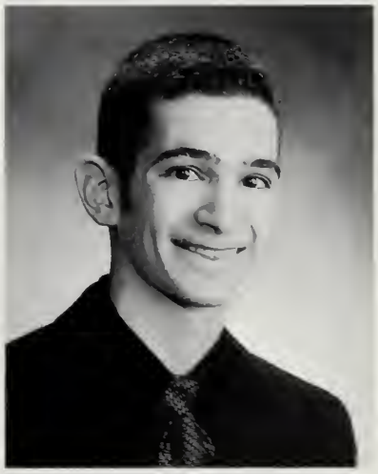

## Eric Weisbrod

To deny your own impulses is to deny the very thing that makes us human.

— The Matrix

## Nicole Westphal

Don't use time or words carelessly. Neither can be retrieved.

## Kimberly Wheeler

Live every moment
Love every day,
For all too quickly,
The time slips away.

## Elizabeth Aileen White

Be brave. Even if you're not, pretend to be. No one can tell the difference. Learn to listen. Opportunity sometimes knocks very softly. P.S. Lots of luv to D.P.

## Taffeta White

He who fears being conquered is sure to be defeated.

— Napoleon Bonaparte

## Jennifer Wilder

## Mark Wilkie

In my younger years, I used to be so free, but I don't know what's happening to me. We all know by now that time's the enemy. It controls us, tells us where to be.

— MxPx

## Bonnie Wilson

People don't care how much you know until they know how much you care.

## Jennifer Dale Wilson

Each friend represents a world in us, a world possibly not born until they arrive, and it is only by this meeting that a new world is born.

— Anais Nin

## Michael C. Wong

When life gives you lemons, make lemonade, and then toss it in the face of the person who gave you those lemons until they give you the oranges you asked for in the first place.

— Phil Hartman

## Walter Wong

## Shannon Wood

Shoot for the moon. Even if you miss it, you'll land among the stars.

## Jeff Wu

We have all eternity to celebrate our victories but only one short hour before sunset in which to win them.

# Late to Class

**Talia Yagudin**

Thank you Ima, Aba, Natty, Dan, Rafi, and all of my friends and family for an incredible four years. Shalom.

**Erica Zitron**

We all take different paths in life, but no matter where we go, we take a little of each other everywhere.

— Tim McGraw

**Susann Kryzminski**

I can only please one person at a time, and today is not your day, and tomorrow doesn't look good either.

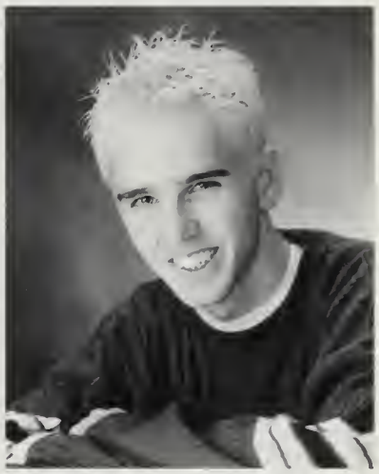

**Kerry Monahan**

If you couldn't find the key to success, pick the lock.

# Camera Shy

Glaucia Alfonsa
Neli Almeida
Gisleine Alvim
Shannon Anastos
Hendrick Andrade
Daniela Azeveda
Flavia Azeveda
Rodrigo Azevedo
Myles Beecham
Fabia Bernarda
Phillip Beshay
Racky Blanchette
Kevin Bowen
Suhabe Bugrara
Robert Callahan
Stephen Cana
Marcia Carrillo
Jase Cartagena
Jerjes Castillo
Yi Chen
Luisa Chica
Roman Churn
Dian Cline
Fernanda Caelha
Elisa Cordero
John Creedon
Latanya Crockett
Brunilda Cruz
Geraldo Cruz
Gerson da Silva Jr.
Lucinea da Dilva
Meyaka Davis
Saren Daw
Debarah Domenech
Cinthia Dos Santos
Brandon Feldhouse
Jase Fernandez
Omar Garcia
Michelle Gemma
Bruna Gomes
Antonio Gonzalez
Cheuper Haney
Mercedes Hitchcook
Calvin Hodge
Jason Hollis
Li Hu
Nhat Huynh
Shawn Lanigan
Leo Laskin
Ana Lima
David Laiselle
Brandi Lopes
Dennis Luu
Edward Maceda
Caleb Martinez
Patrick Mattas
Scott McDonald
Ryan McGreal
Richard Miles
Mayrav Moreshet
Alexander Mossetty
Darien Murray
Rodrigo Nadal
Colin Neagoe
Dan Nguyen
Clayton Oliveira
Brad Olsen
Otoniel Orozco
James Ossi-Tutu
Beilila Paiva
Brian Parmenter
Oronde Popplewell
Fred Pastan
Adriana Quezada
Kheisha Reid
Tadashia Rice
Matthew Rolke
Hector Ramera
David Ray
Jennifer Ray
Ariel Sarousi
Olga Silva
Vivian Silveira
Eric Stevens
Juan Sufran
Ruby Torres
Gregory Towne
L. Dwayne Utley
Michael Valenti
Jasan Walker
Joseph Whittemore
Matthew Williams
David Wlodyka
Chun-Le Zheng

**Jamarah Peterson**

They may forget what you said, but what they will never forget is how you made them feel.

— Carl W. Buechner

**Jacob Righter**

Let the disappointments pass, let the laughter fill your glass.

Jarret and Kurt Croci

Monica and Adriana Gomez

Eric Weisbrod

Christina Bayides

Lauren Fannon

Walter Figueroa

Krystal Kuzmiec

Matt Denham

Bryce Buckley

Kellen Li

Suzanne Guerreri

Jahna Goldmore

Dom Villa

Katie Tompson

Erez Luria

Eric Mahoney

# Senior Polls

## Things We Said

"Hell Yea"

"Wazzzz Up?!"

"Wack"

## PLACES WE HUNG OUT AT

STARBUCKS COFFEE

Obi's House

BURGER KING

## Movies We Watched

Scream

American Pie

Austin Powers

## Music We listened To

Dave Matthews Band

Limp Bizkit

DMX

## Our Favorite Celebrities

Julia Stiles

Ben Affleck

Matt Damon

## PRICES WE PAID

Gap Jeans - $48

Mobil Gas - $1.54/gallon

Dunkin Donuts Small Coffee - $1.14

Movie Ticket - $9.00

Below: Interesting class Doug?

Far Below: Becca and Jolene, smile for the camera!

Above: Lois says to keep it on the DL.

Left: Walter is there something funny on your calculator.

Left: Erica does that lollipop taste good?

Left: Gina keep your eyes on your own paper!

Below: Justin and Rose get serious.

Left: Keith or Kyle?

Above: Adam reaches for the sky.

Above: Obi, keep smiling!

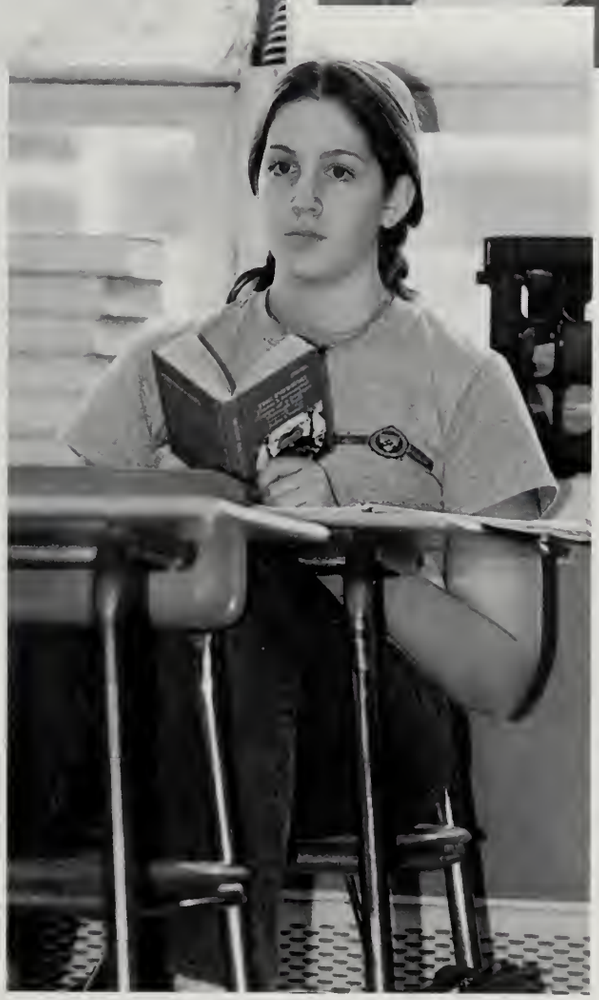

Left: Liz seems to be enjoying her book.

Above: Ari, pay attention!

# Senior Spirit week

BLUE & WHITE DAY

MONDAY

Halloween Day

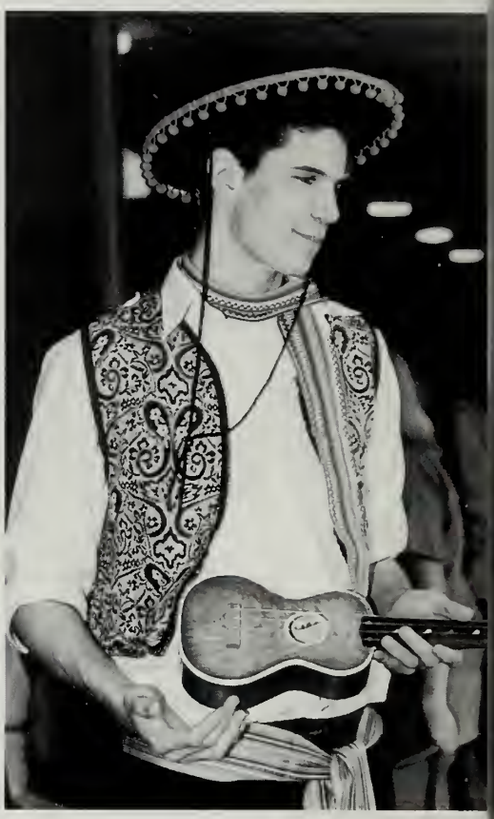

TUESDAY

Decade Day

Celebrity Day

Crazy Day

WEDNESDAY

THURSDAY

FRIDAY

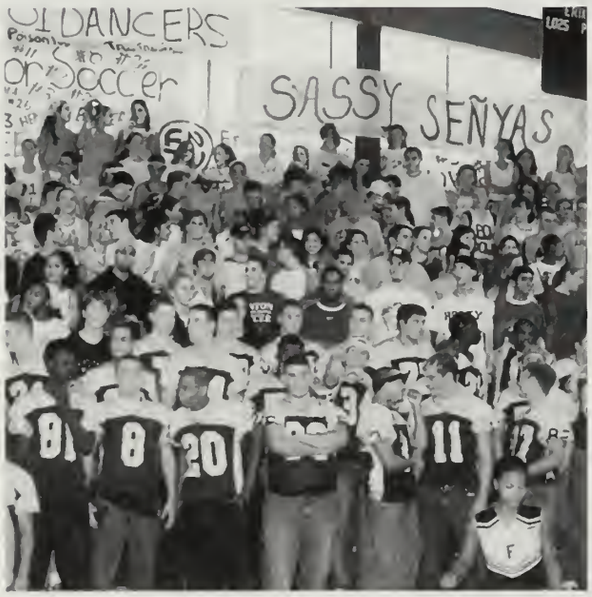
DANCERS
Soccer
SASSY SEÑYAS

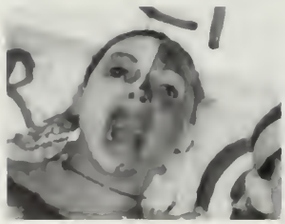

GUS
SEÑY

VILLA
65

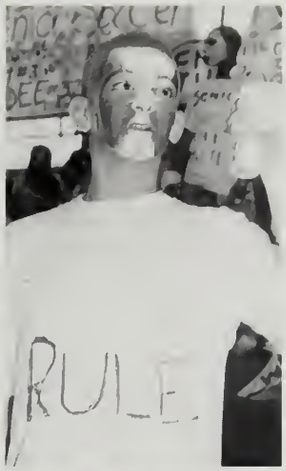
RULE

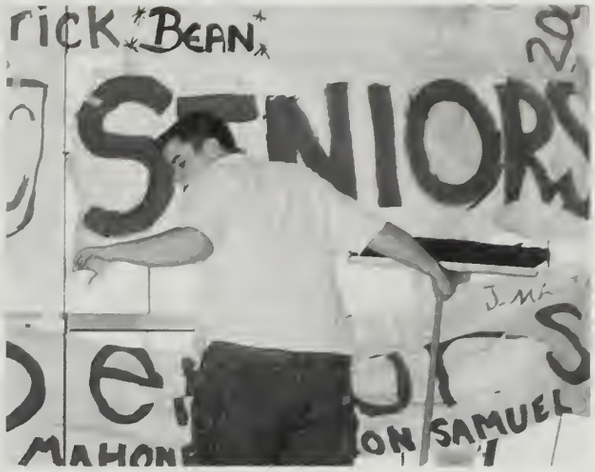
rick Bean
SENIORS
MAHON
ON SAMUEL

#26

SOPHOMORES

# SENIOR SUPERLATIVES

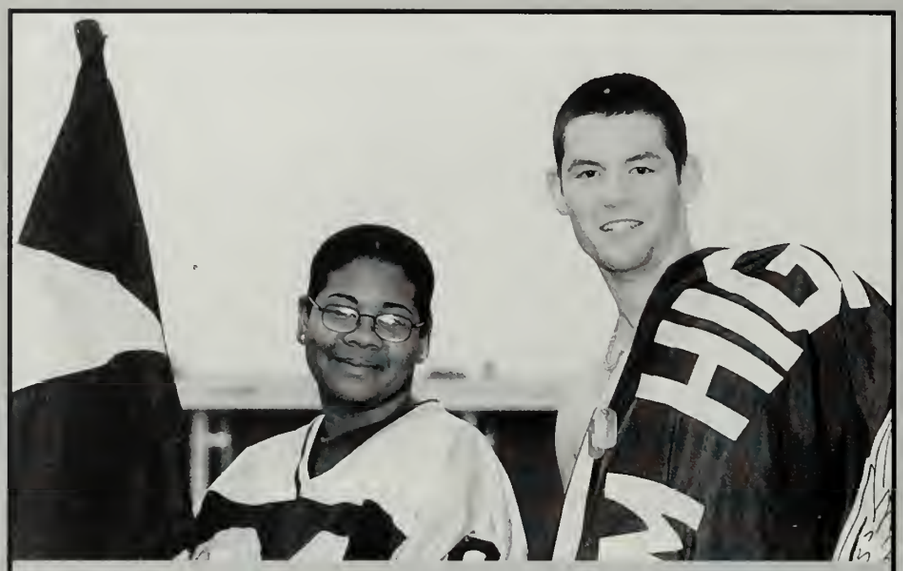

**Most Spirited**
Lois Hyman and Scott Argir

**Most Comical**
Rose Krane and Jarret Croci

**Most Respected**
Rob Obi-Tabot and Deirdre Savageau

**Most Versatile**
Nathaniel Hulme and Jahna Goldmore

**Most Athletic**
Jaclyn Au and Tony Gonzalez

**Most Stylish**
Alyssa Finkel and Matt Denham

**Best Looking**
Adriana Gomez and Matt Chiccuarelli

**Most Huggable**
Dom Villa and Haley Dutchka

**Life of the Party**
Nicole Gross and Steve Vafides

**Most Dedicated to FHS**
Amanda Fleming and Evan Silbert

**Most Individualistic**
Kevin Roshandel and Molly Tobin

**Most Likely to be Carded at Age 30**
Adam Brooks and Purvi Patel

**Most Likely to Succeed**
Maureen Sherry and Omri Duek

**Most Theatrical**
Patrick Levin and Allison Quemere

**Most Musical**
Jin-Ho King and Amanda Paules

**Most Artistic**
Kellen Li and Bill Cleveland

**Cutest Couple**
Joseph Fitzpatrick and Jamie Kaplan

**Most Unforgettable Smile**
Lauren Bernath and Charlie Ryan

**Most Contagious Laugh**
Brendon Duca and Liz Salett

**Most Flirtatious**
Jayde Levesque and Brian Kelley

**Attached at the Hip**
Scott Lawson and Kurt Croci

**Attached at the Hip**
Julie Vitone and Sara Shnitzer

**Most Friendly**
Josh Clark and Ann-Marie Tyrell

**Most Talkative**
Eddie Sawyer and Melissa Gerard

# Night at the Luau

## Ring Dance 1999

Hollywood
"All the stars are out tonight"
Cotillion 2000

# Sports

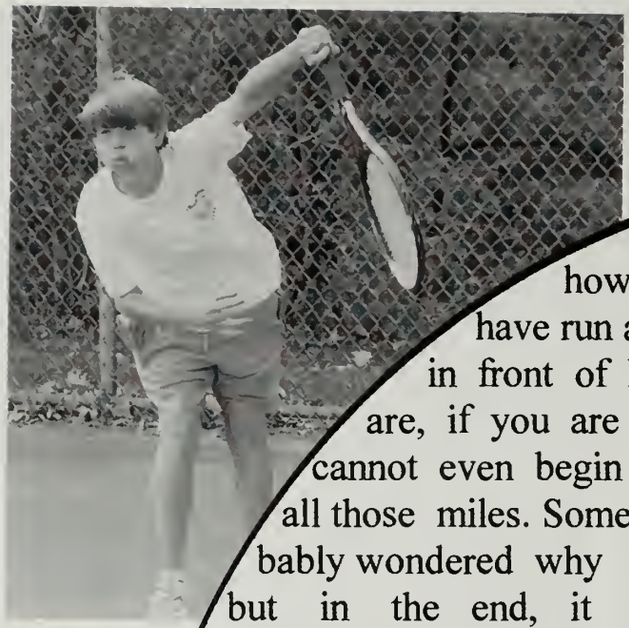

Can you count how many laps you have run around the field in front of FHS? Chances are, if you are an athlete, you cannot even begin to think about all those miles. Sometimes you probably wondered why you bothered, but in the end, it was all for love of the game. Probably, when you were a freshman, you admired the upperclassmen athletes, and when you finally

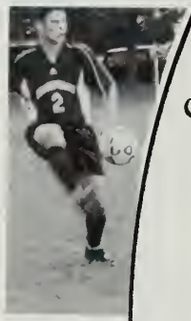

## "Triun

## Flyer

donned your varsity jersey and earned your varsity letter jacket, you felt a little more confident and respected while strolling the halls of FHS. The Class of '01 has made many major contributions to the athletic program. Comprised of some of the best athletes FHS has ever seen, our class helped improve many sports records. Members of our class played essential roles in bringing the cross-country teams some of their first wins in a long time,

helping the volleyball team to achieve a near – perfect record in 1999,sending our dance team to China, making conference - worthy waves in the swimming pool, and leading our hockey and baseball teams far into their respective tournaments. And who can forget our four straight Thanksgiving wins over archrival Natick? That is certainly something to be proud of, not to men-

# phs in World"

tion the glory the football team brought to our school when it captured its first Superbowl win ever, over Acton-Boxboro. Whether you swung a golf club, wrestled your opponent to the floor, played your heart out on the soccer field, pitched heat in softball games, tumbled in the air, sprinted to new personal records, or tried really really hard to put one in the field hockey net, FHS is proud of your exhibition of poise and class!

--S. Gorevitz & C. Weber

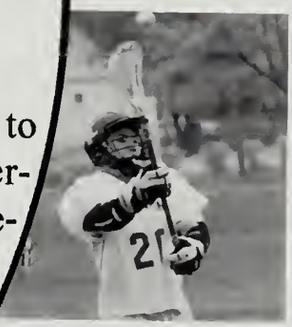

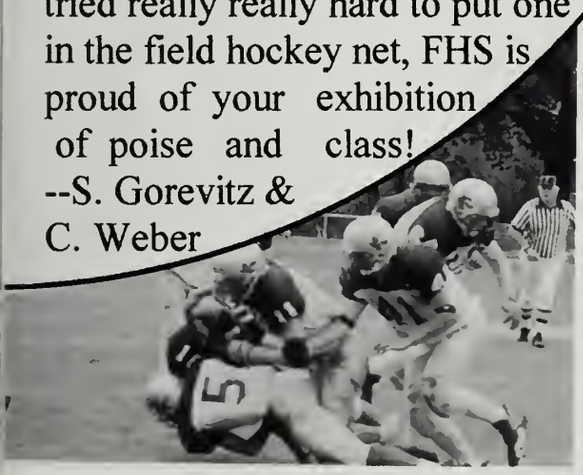

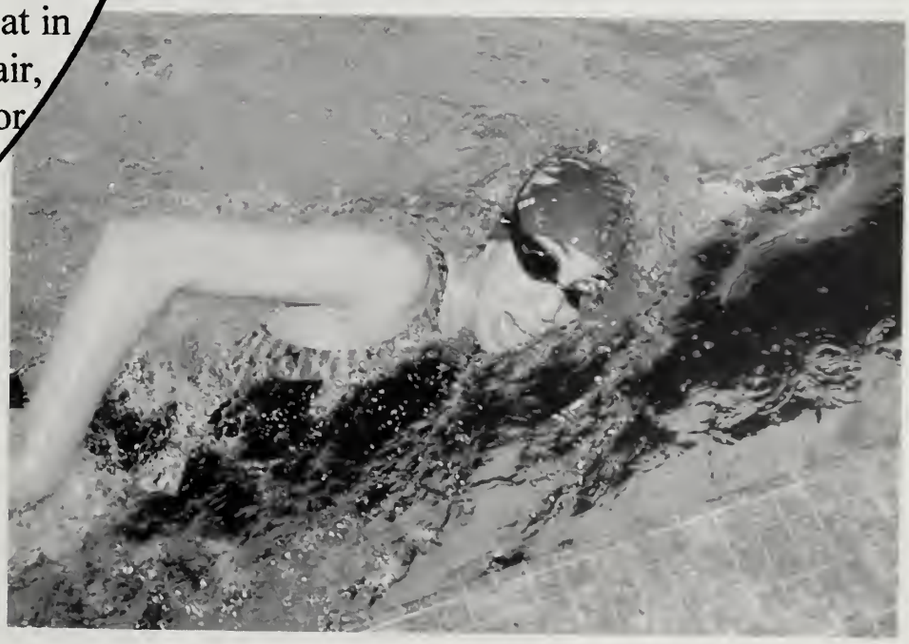

# Boys' Football

(Right) FHS Coach of the Year

(Below) Tony recovers a fumble

(Above) (Top Row) Coach Gingris, Coach Mitzans, Coach Zanella, Coach Doherty, Coach Slatery, Coach Walsh, Coach Healy, Coach Spinnazola, Coach Click, (2nd Row from Top) F. Rokes, T. Joseph, B. London, J. Jordan, C. Hulme, S. Santiago, J. Paulsen, C. Dudley, A. DelPrete, D. Brown, R. Mullen, J. Robinson, B. Rossi, (3rd Row from the Top) C. Ottaviani, A. Perez, M. Argir,

## Mission Accomplished

Dear Framingham High Class of 2001,

Thank You Framingham …

For the support and level intensity from the crowd. No matter how far the game or how bad the weather conditions, you always seemed to let us know whom the 12th man was, especially at Bowditch Field. The best example was at Nickerson Field when seemingly all 65,000 people of Framingham were chanting for the Flyers. Your constant support will never be forgotten. We brought the Super Bowl home for you.

Thank You Principal, Administrators, and Teachers …

For teaching our football players and putting in extra effort to keep our players playing, but more importantly, our players learning. There is no way our team could make it without your dedication to your students.

Thank You Coaches …

For everything you have taught us in the past three years. Framingham's long history of being the worst team in the Bay State is now just a memory because of your constant leadership, unquestionable dedication, and resilient cooperation with the team. Our roller coaster of moments since sophomore year has, is, and always will be some of the greatest years in our lives. Coach Doherty, Mitjins, Holland, Walsh, Spinazolla, Click, Roberts, Slattery, Walker, Gingras, and Zanella: thank you.

To the FLYERS …

We've been through it all. You cannot find a stronger team in America. Our team's challenges had always tested our character and will to join. The town's history was put to rest on December 4, 2000. Acton-Boxborough couldn't believe it, the newspapers couldn't believe it, but we believed it. We won the Super Bowl. The past three years over 50 men lifting, running, passing, hitting, driving, punching, kicking, pushing all for one goal, and we achieved it. No regrets ever for playing football, because we went all the way, boys. To put the icing on the cake, we never lost to Natick either. The camaraderie between our brothers will be missed but go on through life now, and men, remember the aspects of life you learned while playing. Be the best man you can be. It worked on the field; put it to life. We "seized the day", we "dared to soar", and when we took our MISSION IMPOSSIBLE …

FRAMINGHAM FLYERS DIVISION 2 SUPER BOWL CHAMPIONS
*MISSION COMPLETE!*

Thankfully yours,
Robert Obi-Tabot
Captain, Framingham Football

(Above) Brian getting taped

R. Natachioni, J. Terasconi, S. Chenif, C. Brown, T. Robinson, E. Santos, D. Cahill, J. Creedon, J. Tetrove (4th Row from Top) P. Gorman, T. Gonzalez, S. Argir, D. Villa, C. Castillo, M. Rogers, S. Azodeh, B. Green, (Bottom Row) E. Sawyer, D. Mulvey, C. Ryan, P.J. Rovinelli, T. Perini, R. Obi-Tabot, B. Duca, S. Hatoum

(Left) Larger Argir gets pumped

(Below Left) Scott says, "You're toast!"

zalez is on the go

| | Opponent | | Score | Result |
|---|---|---|---|---|
| At | Wellesley | | 34-17 | W |
| At | Weymouth | | 35-26 | W |
| At | Dedham | | 38-14 | W |
| Vs. | Brookline | | 34-0 | W |
| Vs. | Norwood | | 19-47 | L |
| At | Braintree | | 35-8 | W |
| Vs. | Milton | | 21-7 | W |
| At | Needham | | 17-23 | L |
| At | Walpole | | 40-0 | W |
| Vs. | Newton North | | 32-19 | W |
| Vs. | Natick | | 26-8 | W |
| Superbowl | AB | | 35-26 | W |

Final record 10-2-0

(Above) Ready for battle

(Left) TOUCHDOWN!

(Far Left) Tony and Coach Doherty strategize for the next play

Flyers fans proud of the team's first Super Bowl victory over Acton-Boxboro

# Super for Fram

## 1 Flyers, at long last

Grown men cried. This was not a bad thin in the after-glow of Framingham High's stir ring 35-26 Super Bowl win over a tough Acton Boxboro team.

For A-B, Super Bowls were commonplace. The Colo nials seemed to go every year. For the Flyers, it was the school's first post-season game, and the bowls began in 1972.

The occasion galvanized the large town. When there were two schools, South High and North High, that was a great rivalry. Still, townfolk wondered what it would be like if they ever went back to one high school. In 1991 they did. In 2000, the united school won a Super Bowl, and people like Chris DuBose, a former North High Spartan star athlete, stood the entire game at cold Nickerson Field to cheer the *Flyers*. It was all the same blood.

The buildup to the Super Bowl cast light on former Flyer coaches Bob Jachowicz and Jack Diatelevi, good men who never had a moment like the one coach Gary Doherty was feeling now. It still meant a lot to the former coaches. Diatelevi even watched the game from the sidelines.

And when it was over, as excited as the players were, the emotions of the adults who'd been around the program for a long time, or just diehard Framingham fans, spoke volumes. In the midst of the hugging and kissing, tears trickled down cheeks of men in their 40s, 50s and 60s. It was a wonderful sight.

Two other area teams got to bowl games too, Bellingham winning, not for the first time, and Waltham not so fortunate.

In Framingham, the long wait was over. The Flyers were Super Bowl champs. It had a nice ring to it.

—LENNY MEGLIOLA

# 'They made history'

Super Bow
Framingham
flies
high
Gon

# r first

# ingham

Super Bowl victory

Flyers defeat Acton-Boxboro in 35-26 thriller to take the title

Flyers

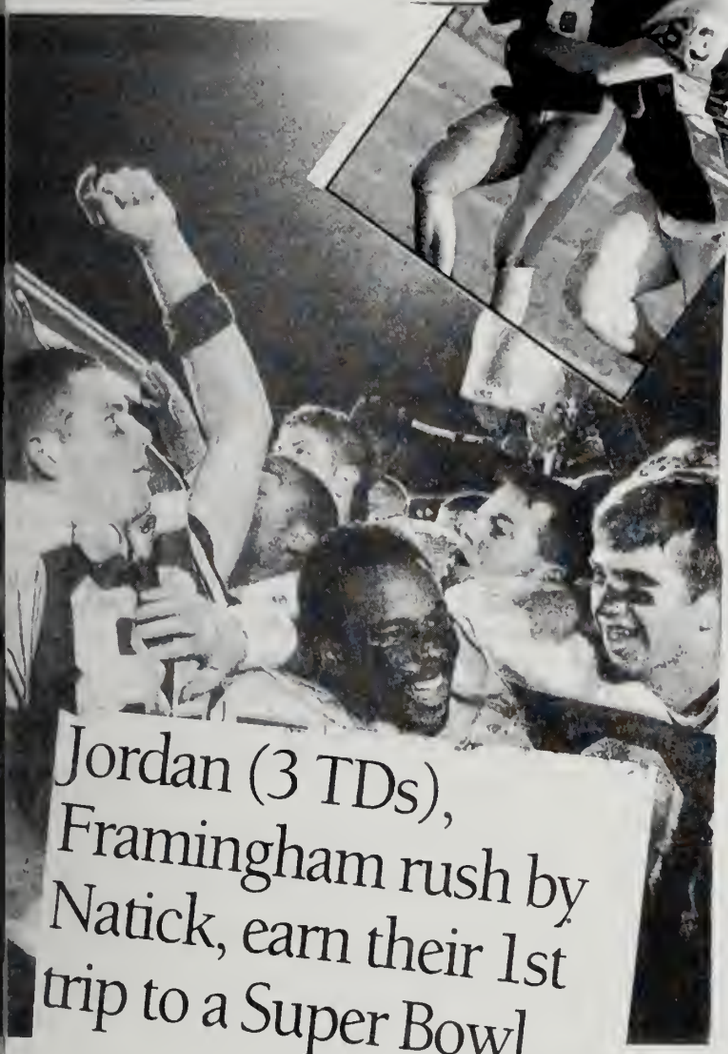

## ers put ame on the line

By Mike Reiss
NEWS SPORTS WRITER

BOSTON – The Framingham Flyers made their 2000 team motto come to life last night.

Mission Possible.

"It *is* possible," said coach Gary Doherty, not long after the Flyers' 35-26 victory over Acton-Boxboro in the Division 2 Super Bowl. "I definitely believed we could be here and win it."

Last night, Doherty's team didn't stray far from what led it to the Super Bowl. The Flyers' offense scored 333 points in the regular season. The magical combination had been an elusive running quarterback (Tony Gonzalez), a move-the-pile offensive line (averaging around 250 pounds), and hard-nosed running from backs like Jarrad Jordan and Maurice Rogers.

Presto. Super Bowl championship.

MetroWest Daily News

## Top 10

### High School Teams

*Teams rated by News staff with first-place team receiving 10 points, second place 9 and so on.*

| TEAM | POINTS |
|---|---|
| 1. Acton-Boxboro (8-0) | (100) |
| 2. Framingham (7-2) | (87) |
| 3. Waltham (7-2) | (69) |
| 4. Milford (6-2) | (67) |
| 5. Bellingham (5-3) | (53) |
| 6. Wellesley (6-3) | (42) |
| 7. Hopkinton (6-2) | (35) |
| [illegible]cord-Carlisle (6-2) | (34) |
| [illegible] (6-3) | (23) |
| [illegible] | (15) |

Quite a flight for these Flyers

STAFF PHOTO BY KEN MCGAGH

**Jarrad Jordan breaks free from the Acton-Boxboro defense during the first half at Nickerson Field.**

## Jordan (3 TDs), Framingham rush by Natick, earn their 1st trip to a Super Bowl

By Art Davidson
NEWS SPORTS WRITER

FRAMINGHAM – Framingham coach Gary Doherty gathered his joyful players around him. As Doherty

**Offense**

**PLAYER:** TONY GONZALEZ
**SCHOOL:** FRAMINGHAM
**WHAT HE DID:** The senior quarterback ran for 194 yards and three touchdowns and threw a TD pass in the Flyers' 40-0 win over Walpole.

## lez on the go

## Flyers Make their Mission Possible

first-ever Super Bowl appearance

Flyers defeat Acton-Boxboro in 35-26 thriller

# Girls' Dance Team

(Below) Caught in mid-routine

(Far Below) KICKIN'!

(Below) Ready, 1, 2, 3

(Above) B. Wickes, K. Daminidis, S. Rozowski, L. Leporati, C. Hugo, C. DeFrancesco, J. Kruger, J. Parks, C. Reid, L. White, L. Franklin, J. Fontez, F. Dapina, E. Slotnik, J. Kamin, Missing: E. Furman

(Far Below) Friends on and off the field!

(Below) Warm-Ups

# Kicking Up A Storm

The year 2000 has been the most amazing year for the Dance Team. We won first place in the Bay State Dance competition in the spring of 2000 and then had the wonderful opportunity to travel to China last summer to dance and cheer for the NBA Legends Team while they played against the National Chinese Olympic Basketball Team. Arriving home safely, the team picked up right where it left off, tying for first place in the annual Emmanuel College Dance Competition.

This year 6 new dancers were added to the original 19 during October of 2000, and although this is not common, the team took in the new girls and acted as though they had always been there. The captains as well as the graduating seniors would like to say thank you to Dana for all that she has done, Mr. Olsen for showing them his wonderful vocal talents, Papa and Mama Schmidek for putting up with 19 girls for 11 days, and finally the rest of the girls, who have made their Dance Team season a memorable one. Thank you and we wish you all the best of luck in the future.

— Christina Reid

(Above) What a pair!

(Above) Arm in arm

(Right) Didn't I see you at the Great Wall?

# Girls' Cheerleading

(Above) J. Wilson, B. Smith-Samuel, A. Sosa, L. White, A. Lima, K. Haggerty, J. Goodwin, E. Zitron, D. Lawson, J Surro, H. Duek, R. Monahan, L. Smith, H. Filreis, T. Cicciu, C. Cardoff, E. Cutler

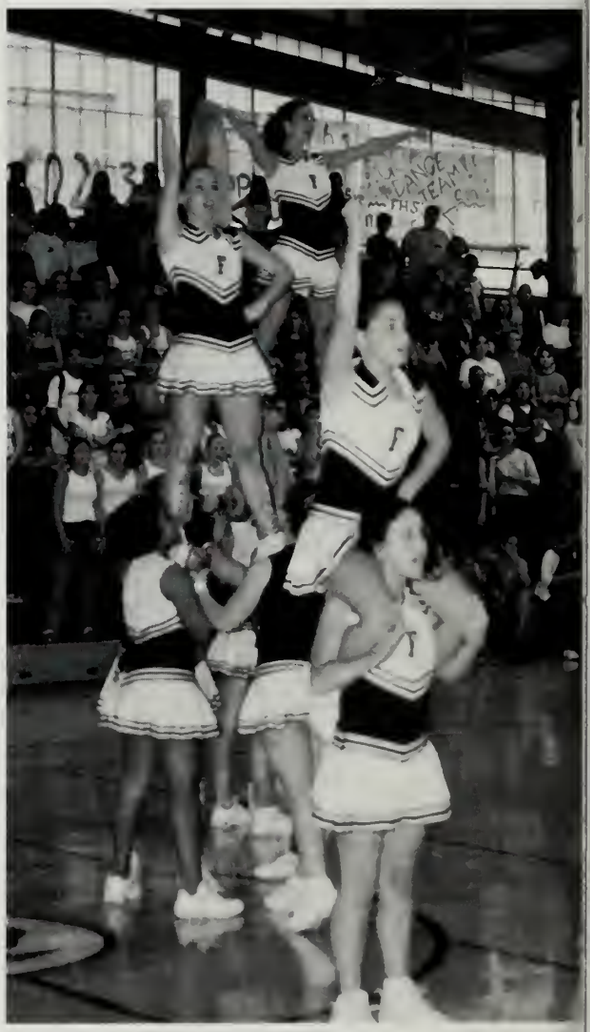

(Above) Reaching for the sky!

(Far Above) Who better to celebrate with than teammates?

(Above) Cheerleaders work the crowd at the Fall Rally

(Left) Nicole's on top

(Below) Adrianna screams to the Flyer Fans

(Below) Teammates

(Above) Cara cries for spirit

(Far Above) Elana wants you, to join the cheer

## Working Their Magic

The cheerleaders have a great reputation of being cheerful, successful, and achieving their goals. This year was no exception. It has certainly been a great year for the cheerleaders. The season has been full of laughs, cheers, happiness, and especially success. The cheerleaders placed at the Bay State Conference competition, regional competition, state competition, and made an appearance at national competition. As a team, a feeling of pride was created within each of our hearts knowing we gave it our best shot and succeeded. We soared above the crowds in the cold, wind, rain, and snow. We strive to make that jump a little bit higher, that crowd a little bit louder, and people's spirit a little bit stronger. Whether it's in a hot, sweaty gym at a basketball game, outside at a footaballl game in the snow, or in a different town's high school for a competition, the cheerleaders come out on top every time. Constant effort and a positive attitude is an essential ingredient in being successful in cheerleading, and every teammate possesses this. They can then display this confidence and leadership in the hallways of our high school, showing people what a strong individual is like and setting an example for everyone else.

# Girls' X-Country

(Above) (Top Row) Coach Gaglione, E. Tate, M. Martino, K. Styer, J. Cantor, N. Sherman, J. Sylva, A. Foshager, A. Player, A. Daitch, L. Powers, J. Geller (Bottom Row) A. Plain, N. Steele, M. Puma, E. Malloy, K. Moore, L. Lee, P. Patel, M. Karb

## A Good Run

The 2000 Girls Cross Country season was the best year so far. Our coach, Mr. Gaglione, has coached just three seasons, but each year the team continues to improve. This year we had an extremely large turn out, twice as many as the first year. Each of our teammates has contributed greatly to the improvement of the cross country program through their skill, motivation, dedication, determination, and positive attitude. Like any other sport we've had our ups and downs. There have been injuries and days where we have fallen into runner's rut. Still, we worked together and pushed each other to our limits to help this team succeed. Our performance this year was less than stellar, but we have come a long way and we continue to improve every year. Winning wasn't the most important to us, but having fun was. We have had so much fun at our pasta parties, dressing up for meets, and just goofing around at practice (getting "kidnapped", spending Coach's money ... , smelling the cake [Emily Tate], golden Nikes). We've had an awesome season and have made many lasting friendships. We will miss you all! Best of luck for the future!

Your Cross Country Captains,
Karen Moore & Larissa Lee

(Far Above) Karen, out in Front

(Above) Ready, Set, Go!

Far Above) Senior girls ust wanna have fun!

(Above) Captain Larissa and Coach Gaglione say 'cheese' for the camera.

(Far Left) Jill and Larissa support the team while waiting their turn.

(Left) Larissa Gaining on Brookline.

their
low.'
l Jor-
had an
the first

lipsed the
5-foot-9
know it a

said. "You

which h
elebra'
id "Th
made hi

m's m

y has been
ted a motto
The

"He said 'They never told me I couldn
explained Doherty. "And I never want to p
a limit on what a kid can do."

So he set the bar high. *Think Super Bow*
*Championship*

| | | | |
|---|---|---|---|
| Milton | 44 - 17 | L | re- |
| Wellesley | 45 - 15 | L | re to |
| Natick | 42 - 15 | L | game |
| Norwood | 27 - 32 | W | mes |
| Newton N. | 50 - 15 | L | |
| Needham | 39 - 17 | L | Con |
| Dedham | 38 - 19 | L | the |
| Brookline | 33 - 23 | L | l his |
| Brockton | 34 - 23 | L | hem |
| Weymouth | 49 - 15 | L | is a |
| Braintree | 35 - 20 | L | e a |
| Walpole | 20 - 38 | W | ss.' |

ween
his cur-

Final Record: 2 - 10

"The chemis[illegible], it carries you through the season," he said earlier thi week. "Every team has a different chemistr u can really tell when kids have th ing things t

# Boys' X-Country

(Above) (Top Row) A. Lapidas, D. Styer, G. Fulchino, M. Lipka, J. Steckloff (Middle Row) Coach Pereira, A. Blum, D. Bouma, C. Doody, M. Lauenger, B. Petillo, (Bottom Row) M. Duggan, D. Afergan, M. Hanly, D. Ashare

## Running Like The Wind

The men's cross-country team came at this year with a vengeance. Led by Senior Dan Afergan and Junior Mark Hanly as captains, the team was strengthened by additions of Senior Matt Duggan, Junior Deter Bourna, and Freshman Greg Fulchino to the Varsity lineup. Coach Ron Pereira and Assistant Coaches Andrew Bucch and Kevin McGovern provided the team with much support. The Flyers ran hard improving the 2-7 record from the last year. Varsity members Juniors Chris Doody, Mike Lipka, and Sophomore Dave Stryer all stepped it up this season as the Flyers toughed out victories against many opponents, but were disappointed by a few close losses. The team got much needed publicity after winning a bet against cross-country writer Michael Mohom by beating rivals Natick and Wellesley and by showing his lead. Only losing two starting members, the team should prove to be strong in years to come.

— Dan Afergan

(Far Above) Flyer track stars are gaining ground.

(Left) Off and Running

(Below) Jin-Ho takes the lead

| | | |
|---|---|---|
| Milton | 34 - 22 | L |
| Natick | 28 - 29 | W |
| Wellesley | 19 - 41 | W |
| Norwood | 35 - 22 | L |
| Needham | 23 - 33 | L |
| Newton N. | 37 - 20 | L |
| Dedham | 22 - 33 | W |
| Brookline | 35 - 23 | L |
| Brockton | 44 - 22 | L |
| Weymouth | 28 - 28 | T |
| Braintree | 40 - 18 | L |
| Walpole | 16 - 46 | W |

Final Record: 4 - 8 - 1

(Above) Captains Matt Duggan, Dan Afergan, and Mark Hanley with Coach Pereira

(Above) Getting ahead

# Girls' Field Hockey

(Above) (Top Row) J. Mellin, K. Maloney, E. Hill, G. Hochhauser, K. Li, M. Whealan, L. Magno, M. Koslowski, S. Saxena, S. Holland, D. Siegal, M. Crystal, H. Ferguson, N. Shah, Coach Sowa (Bottom Row) J. Au, C. Balducci, J. Goldmore, J. Vitone, S. Shnitzer, K. Thompson, L. DeAngelis, M. Sherry

## Flyer Field Hockey Takes It's Shot

We played many games this season and faced some of the toughest teams in the league. Our team worked extremely hard in the pre-season, and this work ethic remained consistent throughout the regular season. We put our hearts into every game, whether it was at King Field or at Ashland under the lights. Every player contributed from Seniors to our one Sophomore — we definitely played as a team. Who could forget "Who let the dogs out" and when we finally brought home the "W"? To those who showed their support we proved we were more than just chicks with sticks. We fought hard and played tough until the end. Under coach Sowa, the team was led by Senior Tri-captains Jahna Goldmore, Jackie Au, and Christina Balducci, as well as other Seniors: Maureen Sherry, Gwen Hochhauser, Julie Vitone, Sara Schnitzer, Kellen Li, Katie Maloney, Erin Hill, Jackie Mellin, Katie Thompson, Lana DeAngelis, and team manager Cara Weber. Because of the 13 seniors, this year's team was full of leadership, a competitive attitude, and good times. Next year's team will have a lot of rebuilding to do, but they have the potential to step up and take the team to tourney. Good luck next year Flyers, remember to let the dogs out, and keep on trying. Thanks Sowa for a great season, and to our fans: Thanks for your support.

(Far Above) Chicks with sticks

(Above) Another Flyer Goal!

**(Above) Seniors pile on**

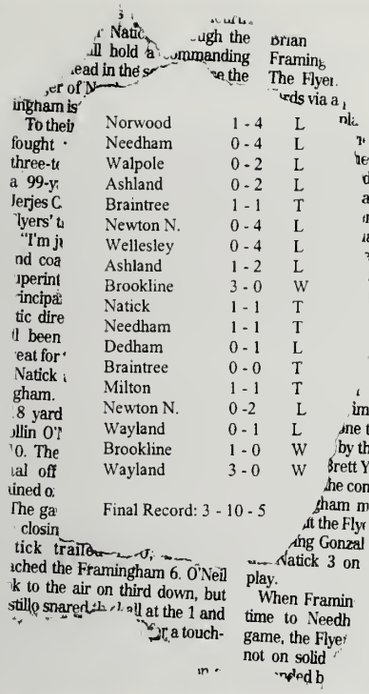

| | | | |
|---|---|---|---|
| Norwood | 1 - 4 | L | |
| Needham | 0 - 4 | L | |
| Walpole | 0 - 2 | L | |
| Ashland | 0 - 2 | L | |
| Braintree | 1 - 1 | T | |
| Newton N. | 0 - 4 | L | |
| Wellesley | 0 - 4 | L | |
| Ashland | 1 - 2 | L | |
| Brookline | 3 - 0 | W | |
| Natick | 1 - 1 | T | |
| Needham | 1 - 1 | T | |
| Dedham | 0 - 1 | L | |
| Braintree | 0 - 0 | T | |
| Milton | 1 - 1 | T | |
| Newton N. | 0 -2 | L | |
| Wayland | 0 - 1 | L | |
| Brookline | 1 - 0 | W | |
| Wayland | 3 - 0 | W | |
| Final Record: 3 - 10 - 5 | | | |

ugh the Brian
ll hold a ommanding Framing
ead in the s a the The Flyer
er of N rds via a
ingham is
To their
fought
three-t
a 99-y
Jerjes C
lyers' t
"I'm j
nd coa
perint
incipa
tic dire
l been
eat for
Natick
gham.
8 yard
llin O'
0. The
al off
ined o
The ga
closin
tick trail
ached the Framingham 6. O'Neil
k to the air on third down, but
stillo snaredl all at the 1 and
r a touch-

Natick 3 on
play.
When Framin
time to Needh
game, the Flye
not on solid
ed b

(left) Kellen swoops in

(Below) Laura blocks

(Above) Gwen says, "C'mon ref, who's side are you on?"

(Above) (Top Row) M. Larson, C. Dagle, Krista Zechello, S. Zaki, A. Flitt, M. Freedman, E. Merritt, J. Colantuoni, M. Martino, R. Mash, (Middle Row) A. Washer, J. Weisman, C. Mulvey, T. Wong, J. Grosetti, C. Patel, S. Rupich, D. Bhagat, (Bottom Row) J. Chase, B. Kupferburg, J. Forcina, J. Daly

# Girls' Soccer

(Top Row) Coach Hussein, S. Kaplan, B. Walis, N. Araskiewicz, J. Nugent, A. Doyle, L. McDonald, B. Swain, A. Lichwala, N. McKay, S. Greenwood, Coach Read, A. Capabianco (Middle Row) J. Lacy, J. Bogle, R. Ward, C. Coluccio, K. Bringheti, A. Laidlaw, J. Perry, S. Feldman (Bottom Row) D. Savageau, J. Rossi, J. Hendry, A. Merusi, L. Steele, L. Salett, L. Bernath, J. Shor

## Alive and Kicking

The women's varsity soccer team enjoyed another strong fall season. The team saw several returning starting players that proved to be key, to winning. There were new players as well that also made the season a success. Enough cannot be said for senior players Tri-Captains Ashley Merusi, Jenn Hendry, and Lindsey Steele, as well as Seniors Jolene Rossi, Lauren Bernath, Ari Laidlaw, Jackie Shor, Corinne Coluccio, Liz Salett, Becca Ward, Dee Savageau, and Kassia Bringhenti. They all shared their playing and life experiences with the younger players, which caused the entire squad to act as one united team. The season was one that not one player will forget, for we all stood together.

The team also qualified for the state tournament, but this season, we played in the 1st Annual Lori Vengrow Memorial Cup named in honor of a special player and person dear to the soccer community. This was very special to us as a team: we were honored to have played in the inaugural game.

The future of next year's team led by captains-elect Jen Perry, Aislinn Doyle, and Natalia Araszkiewics have us all with high hopes of another great season.

Good luck next season from all of the graduating seniors!

(Above) Ashley connects and makes another amazing play!

(Far Above) Captains Jen, Ashley, and Lindsey pose for the camera.

| | | Opponent | Score | Result |
|---|---|---|---|---|
| | Vs. | Norwood | 8-1 | W |
| | At | Needham | 2-3 | W |
| | Vs. | Walpole | 1-1 | T |
| | At | Braintree | 1-1 | T |
| | Vs. | Newton North | 0-0 | T |
| | At | Marian | 1-1 | T |
| | At | Wellesley | 9-2 | W |
| | Vs. | Weymouth | 1-3 | L |
| | At | Brookline | 4-0 | W |
| | Vs. | Natick | 1-3 | L |
| | Vs. | Needham | 2-0 | W |
| | At | Dedham | 2-4 | L |
| | Vs. | Braintree | 2-0 | W |
| | At | Newton North | 0-1 | L |
| | At | Natick | 1-1 | T |
| | At | Milton | 0-0 | T |
| | Vs. | Weymouth | 2-0 | W |
| | Vs. | Brookline | 4-0 | W |
| | Vs. | N.Dame Acad | 3-1 | W |

**Final record 8-5-6**

(Above) (Top) Coach Greenow, J. Blank, K. Wright, C. Baptista, R. Brownstein, K. Willard, D. Denham, K. Cunningham, D. Mayer, E. Rafferty (Bottom) K. Yang, E. Lawrence, L. Flood, H. Lichwalla, L. Dyan, M. Allen, V. Shklovskaya, S. Fisher

(Below) SAVE!

(Below) Vaaaasity

(Above) Hold on to that ball!

(Far Above) Kick Hard, Jen!

# Boys' Soccer

## Kicking some Balls

In a generation used to its Bobby Thompson's a few years ago, the boys' soccer team performed exceptionally well in its season. The team successfully blew through the first rounds of the tournament, and beat Central Catholic by an amazing overtime shootout. Moving all the way to the Quarterfinals, the team lost to Lowell, disappointing many of the players.

Of course, the team is proud of all it has accomplished. Led by senior captains Matt Denham and Joe Fitzpatrick, the team came together throughout the season, the players bonded, and the coaches were happy with what they saw. Although the team included many senior players (Jeff Coughlin and Bryce Buckley, for example), it was also spotted by a few prominent junior and sophomore players. This was the first time in a couple of years that the players brought their team so close to a state victory. I only wish they had written their own article for this publication.

(Above) (Top Row) Coach, A. Perlis, N. Barry, J. Hanlon, B. Buckley, J. Coughlin, M. Denham, C. King, T. Galligan, J. Sobol, Fernando, J. Oseitutu, J. Wu, Coach. (Bottom Row) W. Frye, J. Fitzpatrick, A. Tashman, M. Purpura, S. Hinajosa, J. Stabile, E. Dannenberg, J. Clark.

(Left) Captains, Joe Fitzpatrick and Matt Denham.

(Far Below) Jeff uses upper body to capture ball

(Above) Senior Boys — Are you tough enough???

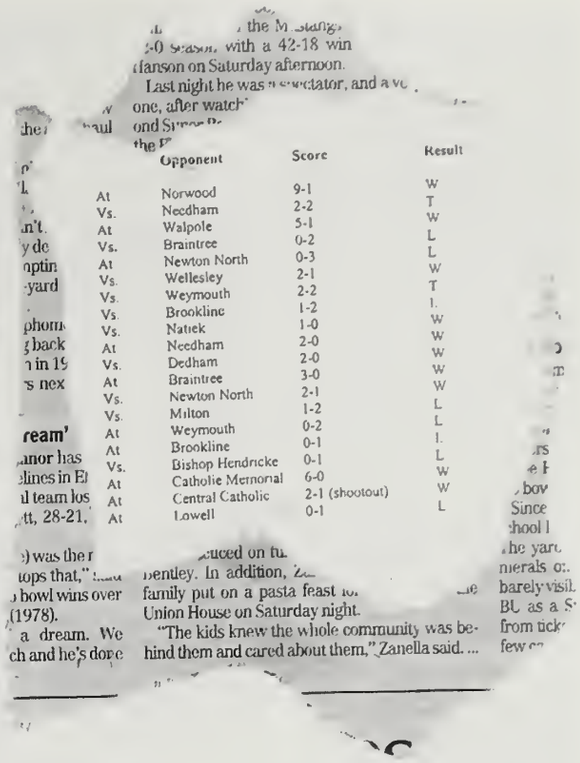

| | | Opponent | Score | Result |
|---|---|---|---|---|
| | At | Norwood | 9-1 | W |
| | Vs. | Needham | 2-2 | T |
| | At | Walpole | 5-1 | W |
| | Vs. | Braintree | 0-2 | L |
| | At | Newton North | 0-3 | L |
| | Vs. | Wellesley | 2-1 | W |
| | Vs. | Weymouth | 2-2 | T |
| | Vs. | Brookline | 1-2 | L |
| | Vs. | Natick | 1-0 | W |
| | At | Needham | 2-0 | W |
| | Vs. | Dedham | 2-0 | W |
| | At | Braintree | 3-0 | W |
| | Vs. | Newton North | 2-1 | W |
| | Vs. | Milton | 1-2 | L |
| | At | Weymouth | 0-2 | L |
| | At | Brookline | 0-1 | L |
| | Vs. | Bishop Hendricke | 0-1 | L |
| | At | Catholic Memorial | 6-0 | W |
| | At | Central Catholic | 2-1 (shootout) | W |
| | At | Lowell | 0-1 | L |

the M...stang
2-0 season, with a 42-18 win
...fanson on Saturday afternoon.
Last night he was a spectator, and a ve...
one, after watch...
ond Super B...
the F...

...ream'
...anor has
...elines in E...
...l team los
...tt, 28-21.

...) was the r...
...tops that,"
...bowl wins over
(1978).
a dream. We
...ch and he's done

...uced on tu...
...bentley. In addition, Z...
family put on a pasta feast ...
Union House on Saturday night.
"The kids knew the whole community was behind them and cared about them," Zanella said. ...

...he yar...
...merals o...
...barely visil...
BU as a S...
from tick...
few c...

(Above) (In alphabetical order) S. Aronson, J. Avante, J. Becher, J. Bird, A. Cayatte, P. Colonelli, A. Duggan, J. Gloski, V. Gulen, R. Karb, T. Levitt, J. Mitchell, B. Olson, J. Penedo, M. Pokulat, A. Robertson, J. Thomas, G. Tolentin, S. Utubor, B. Whynot, R. Winer, E. Wolf

(Above) Catch me if you can.

(Right) Matt steals the ball

# Girls' Volleyball

(Above) (Top Row) D. Tavaras, L. Fernandez, C. Porter, K. Nelson, L. Kropp, Coach Lafever (Bottom Row) K. Pressley, T. Beckford, A. Paules, J. Belli, E. Mansur, Rita Vining, A. Cummings

## With A Bump, Set, Spike!

The 2000-2001 Girl's Varsity Volleyball team faced many challenges coming into this year's season. They felt the pressure to repeat last year's amazing success weighing down on them. They dealt with the loss of six seniors and middle hitter Alana De Resende, leaving only two of last year's starting six behind, but in the end, they overcame it all. They made it to the third round of tournament but just couldn't pull out the win they needed, and dropped once again to North Quincy. The final record for the season was 20-5.

Despite this devastating loss, this season has proven what the girls have known all along: that the FHS Girl's Volleyball team is a power that is here to stay. They've been so successful, because they play hard, and they play like a team. Whether they are 3-17 or 20-0, these girls are friends on and off the court, and it shows in the way they play together. While the program is losing seven spectacular seniors including Kim Pressley, Rita Vining, Tanya Beckford, Alli Cummings, Jenna-Rae Belli, Amanda Paules, and Emily Mansur, the amazing progress of the underclassmen this year promises nothing but success to come for this team. Just remember ... *Beat 'em Beat 'em! Let's defeat 'em! Go go go! With a bump, set, spike, we're the Flyers! Wooo!*

— Amanda Paules

(Far Above) Leaders get instructions

(Above) Volleyball Pow Wow

| | | | |
|---|---|---|---|
| Barnstable | 0 - 2 | L | |
| Norwood | 2 - 0 | W | |
| Brockton | 0 - 2 | L | |
| Walpole | 2 - 0 | W | |
| Braintree | 2 - 1 | W | |
| Newton | 1 - 2 | L | |
| Wellesley | 2 - 0 | W | |
| Weymouth | 2 - 1 | W | |
| Brookline | 2 - 0 | W | |
| Natick | 2 - 0 | W | |
| NDH | 2 - 0 | W | |
| L-S | 2 - 1 | W | |
| Needham | 2 - 0 | W | |
| Dedham | 2 - 0 | W | |
| Braintree | 2 - 0 | W | |
| Newton | 0 - 2 | W | |
| Milton | 2 - 0 | W | |
| Weymouth | 2 - 1 | W | |
| Brookline | 2 - 0 | W | |
| L-S | 2 - 1 | W | |

Final Record: 18 - 4

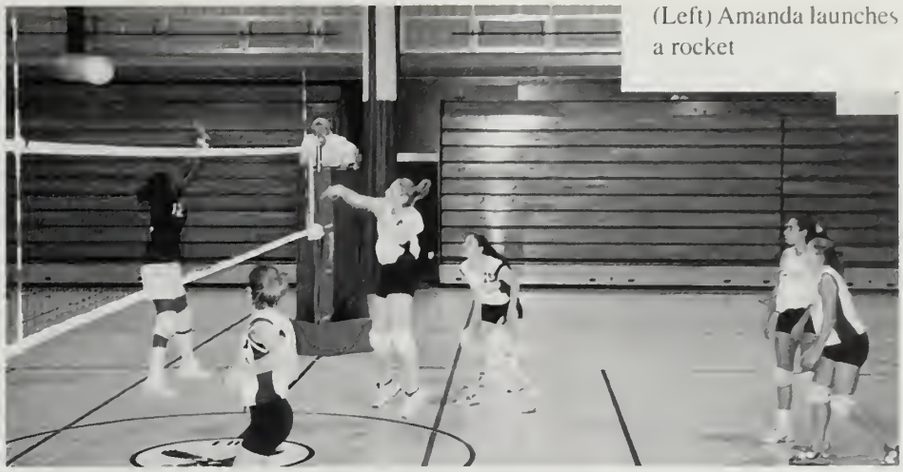

(Left) Amanda launches a rocket

(Above) (Top Row) D. Feldmen, K. Rosenberg, J. Watts, J. Lewis, J. Levine, M. Darman, A. Silva (Bottom Row) S. Rudov, E. Caswell, R. Fleischer, C. Black, S. Wilgoren, J. Green

(Far Above) "Warm Up The Bus!"

(Above) Jenna-Rae says, "No Soup!"

(Above) (Top Row) G. Mohanty, H. Trompeter, C. Carusso, A. Gochros, J. Rundlet, S. Delory (Bottom Row) A. Leichter, R. Goldweitz, J. Habelow, S. Lemeshow, Coach Levin

# Girls' Swimming

Senior Swimming Women: N. Roudolph, N. Reitz, N. Sutherland, M. Gerard, P. Charenkavanich, L. Shultz, B. Glo ki, M. Cunningham, D. Orden, G. Felcher, M. Ratcliffe, J. Koltov, M. Jacobson

(Above) Captains Maura, Niki, and Brianne

| | | | |
|---|---|---|---|
| Weymouth | 103 - 77 | W | |
| Newton N. | 100 - 86 | W | |
| St. Peter Marian | 94-80 | W | |
| Norwood | 95-72 | W | |
| Dedham | 95-86 | W | |
| Sandwich | 91-95 | L | |
| Needham | 79-107 | L | |
| Walpole | 89-87 | W | |
| Brookline | 79-105 | L | |
| Acton-Boxboro | 66-120 | L | |
| Wellesley | 94-91 | W | |
| Natick | 107-79 | W | |

Conference Championships: 5th Place

North Sectional Championships: 8th Place

Final Record: 9 - 4 - 0

(Left) Swimmin' Women

(Below) Panasaya accepted to Harvard, Yale, and Sea World

(Below) Ready to dive

## Flyer Swimmies Soar

The FHS Swimmin' Women went undefeated for the first six meets of the 2000 season and continued to exercise their prowess later on with a thrilling triumph over top-ranked Wellesley. This year's seniors stepped up to the starting blocks to lead the team to a third place BSC finish. Led by captains Maura Cunningham, Brianne Gloski, and Niki Reitz, and the rest of the senior swimmers and divers — Panasaya Charenkavanich, Gail Felcher, Missy Gerard, Michelle Jacobson, Jen Koltov, Danielle Orden, Meg Ratcliffe, Naomi Rudov, Lindsay Schultz, Niki Sutherland, and Emily Taylor — the Flyer Swimmies once again used their outstanding depth to make waves.

The Flyers were also successful in post season competition, sending both relays and individual qualifiers to Sectionals and States. Team records were set by sophomore Liz Boles in the 50 freestyle and by the 200 free relay team of Boles, Gloski, Cunningham, and junior Lina Fishman.

The girls finished the season with a 9-4 record and are looking forward to next year, as talented underclassmen are sure to lead the way to victory in the pool.

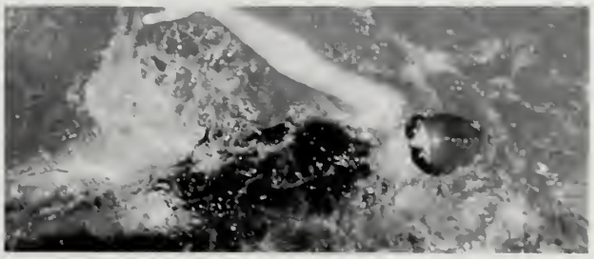

(Far Above) Niki, don't drink the water

(Above) Backstrokin'!

# FHS Golf

(Above) D. Rich, M. McLean, C. Crynkowitz, Coach Zamarro, Coach Garron, J. Peveri, J. VanBuskirk, M. Hurwitz K. McDermont

## Puffing Along

The season for the Flyers golf team had a disappointing ending. The Flyers began the season with a couple of wins under their belts, but as the season came to a close, the team did not get the wins they needed to earn a spot in the State Tournament. The final record of the Flyers season was a close to .500 7-9. Effort was not present in the practices each day, and the players just did not seem to care. Although Flyers' captains Jason VanBuskirk and Keith Kelley tried to rally the team to put forth a solid effort against Needham in the end, the luck was just not there. The team came up 3 strokes short, and took home a loss. Their hopes were not too good for the State Tournament.

Individually, the Flyers golf team did excellent. In the Bay State all-star match, hosted by Braintree Country Club, Captain Jason VanBuskirk, sophmore Kelly McDermott, and junior prodigy Mike McLean turned in some solid efforts. Jason went on the State semi-final individual tournament while Mike and Kelly played great golf. The Flyers hope to make the tournament next year with 7 returning juniors. Great sophomore Joey Peveri is also a good returning player for the Flyers.

(Far Above) Teeing Up (Above) FORE!

| | | |
|---|---|---|
| Norwood | 251 - 254 | W |
| Needham | 270 - 248 | L |
| Walpole | 249 - 250 | W |
| Braintree | 238 - 227 | L |
| Newton | 248 - 216 | L |
| Wellesley | 242 - 233 | L |
| Weymouth | 251 - 286 | W |
| Brookline | 232 - 228 | L |
| Brockton | 239 - 242 | W |
| Needham | 129 - 125 | L |
| Dedham | 233 - 250 | W |
| Braintree | 254 - 241 | L |
| Newton | 249 - 248 | L |
| Milton | 222 - 235 | W |
| Weymouth | 222 - 241 | W |
| Brookline | 258 - 278 | W |

(Left) "It's In The Hole"

(Below) Swinging for FHS

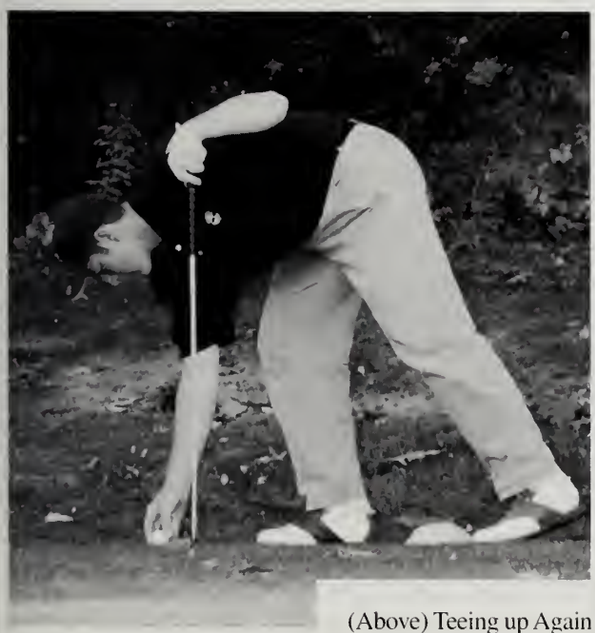

(Above) Teeing up Again

Keep your eye on the ball

(Far Above) Measuring his Shot

# Boys' Basketball

## "Hoopin' It Up"

The '00-01 season was a great turnaround for the FHS Boys' Basketball team. The Flyers went 13-7 (12-5 BSC) during the regular season, which was a major improvement from the 6-14 record in their previous campaign. Led by seniors Scott Argir and Chicky Castillo, both League All-stars, as well as Doug Miller and Alex LeMaine, the Flyers earned a birth in the state tournament, It was the first time since the '97 -98 season that the program hosted a tournament game. Though the Flyers dropped a tight, heart-breaking contest to Taunton in the opening round of the tournament, it did not take away from such an excellent season. Throughout the year, the team exhibited resilience and perseverance. In spite of losing four seniors, the team has pieces in place to be successful next year with juniors Brandan Paulino, Derek Hanna, Pete Roman, and sophomore Jarrod Jordan.

-Alex LeMaine

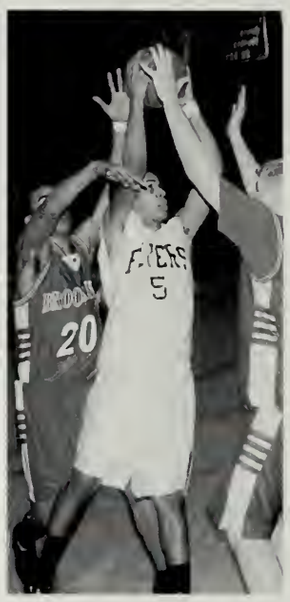

Left: The Larger Argir scoring yet another point!

Above: Top row, left to right — D. Hanna, J. Roman, D. Bouma, M. Argir, B. Paulino, J. Jordan; Bottom row — J. Castillo, A. LeMaine, D. Miller, S. Argir, Coach Tarlin

Below: Coach Tarlin giving the guys a pep talk.

Far Left: Scott's jumpin' out of the bunch to gain another point.

Left: Hey, where's that ball going?

Below: Don't these guys look good?

Right: Alex is so good at putting the ball into the basket.

Front Row (L to R) Armond Enos, Justin Sobol, Jeff Surro, Jerry Alago, Arch Mitchell, Second Row (L to R) Brian Greene, Bryan Allard, Time Buckley, Dan Levin, Volkan Gulen, Adam Perlis

Top: These boys can always keep the ball away from the other team.

Above: Is he picking Brandon up?

# Girls' Basketball

Above: Top Row (L to R) — N. Savageau, C. Porter, S. Gorman, B. Swain, M. Webber, S. Kaplan, Coach DelPrete
Bottom Row — R. Krane, A. Laidlaw, D. Savageau, N. Arazkiewicz

## "Shooting for Thrills

Although this year's girls' basketball team was underestimated, we proved that we could compete with the best. Throughout the ups and downs of the season, the team remained united and never gave in. Led by tri-captains Ariel Laidlaw, and Bay State All-Stars Rose Krane and Dee Savageau, the Flyers showed their dedication to each other both on and off the court as teammates and as friends. Also greatly contributing to the Flyers' success was junior Natalia Araszkiewicz, sophomore Steph Kaplan, and freshman Niki Savageau. The memories and laughs from this season will be cherished and always remembered. Good luck to next year's team.

-Dee Savageau, Ariel Laidlaw, and Rose Krane

Above: Varsity Captains Rose Krane, Ariel Laidlaw, and Dee Savageau

Above: JV Captains Jackie Nugent and Rose Gulick

Far Left: Rose looks psyched; she just scored!

Left: Dee dribbles towards another Flyer victory.

"Below:

Above: Top Row (L to R) — Coach Kelley, K. Gerard, M. Kenney, A. Smith, E. Tate, C. Dagle, A. Smith; Bottom Row — S. Holland, R. Gulick, J. Nugent, L. Dyan

Above: Ari shows her skill and confidence in shooting from a tough angle.

# Boys' Hockey

## Boys Varsity Hockey, Starting Lineup

Far Above: The Flyers fight for the puck.

Above: Listen up Boys!

"Above: Brian smiles for his Superfans!"

Below: I'm ready. Bring it on!

Left: The Flyers defense tackles anyone in the way.

Below: Brian looks toward the audience to make sure everyone is watching him.

Left: Watch out for the ice!

## Junior Varsity Hockey

# Girls' Hockey

Bottom Row — J. Au, J. Goldmore, R. Engelson, C. Balducci, N. Reitz, S. Guerreri, G. Crawford, K. Gross, I. Walovitch Back Row — Coach Denis Moran, E. Stucchi, N. Mackay, A. Kelley, A. Capobianco, K. Cook, K. Cox, J. Wilson, R. Brownstein, M. Foley, A. Plain, Coach Stacey Freda

Above: The future Olympian tries to add another point to her record.

## "Ice Queens"

The winter of 2000-01 gave way to an unprecedented season filled with memories, spirit, and more importantly, hard-earned victories. It is not often that a team can come together uniting various levels of skill, age, and attitude, but the Flyers were able to turn those differences into positive attributes of the team. Everyone contributed to the team on and off the ice filling every moment with support and intensity. The traditions we created (words in the locker room) and the bonds we made contributed to the threat we became to girls hockey teams everywhere. Not only was this the first year in which Flyers girls, hockey made it into the second round of the state tournament, but Kate Cox added achievements of her own to the season. Capping off her senior year with two records wonder her Tackla belt, Katie finished with 304 goals. Through the Flyers, may be losing valuable sharp-shooters and tenacious defenders in the form of 12 seniors, there is still much talent left on the team for next season. This year we proved that with the right attitude we could transform 20 pretty girls on skates into a team of fearsome ice queens.

-Jaclyn Au

Far left: Tee Balducci awaits a pass.

Left: Nice Pass, Meaghan!

Below Left: Warming up the goalies before the game.

Below: Gill, Nikki, and Alison keep the puck away from the net.

Far Left: Congratulating each other on a job well done.

Left: An amazing save made by Jackie!

# Boys' Indoor Track

## Running for Glory

The Boys Track team has had a great year. This year's captains were seniors Jeff Coughlin, Matt Duggan and Eric Weisbrod. Our other seniors included Andrew "Shebs" Shabashevich, Matt Elder, Mike Wong, and Ty Perini. Also on the team were juniors Mark Hanley, Mike Lipka, Mike Lauenger, Chris Doody, Andrew Merriam, Robbie Williams, Matt Johnson, Danny Ashare, Brian Petillo, Nakhoon Kim, and Kevin Dray. Also, sophomores David Stryer, Brian Booth, Leonardo Kaplan, Ryan Karb, Alex Needleman, and freshmen Nathan Klein and Russ Murachver.

Coach Bucci has done an outstanding job, and the addition of assistant coach Eaton has also been a success. We have seen lots of hard work and dedication at both the practices and the meets. Nice job boys; it's been phat! Best of luck to the track team in the future.

Yea yo!

— Jeff, Matt and Eric

Below: Keep on running, Eric!

Above: Top (l-r): Danny Ashare, Nathan Klein, Matt Johnson, Ryan Karb, Alex Needleman, Mike Lipka, Brian Petillo, Dave Stryer, Mark Hanley.
Middle: Russ Murachver, León Kaplan, Robbie Williams, Chris Doody, Mike Laverger, Andrew Merriam, Kevin Dray
Bottom: Ty Perini, Jeff Coughlin, Eric Weisbrod, Matt Duggan, Mike Wong
Missing: Andrew Shabashevich, Matt Elder, Brian Booth

ight: Look at those muscles!

Above: The three captains, Matt, Jeff, and Eric

elow: He's going the distance

Below: Don't give up, only a few more steps.

Below: Mike, you're almost over!

elow: No One Can Catch Mike.

ight: Mike's leading the pack.

elow: Chris, cleaning the bar.

Above: One more leg and you're over!

# Girls' Indoor Track

Above: *Top Row (L-R):* Coach Amy Williamson, Molly Falconer, Linda Kropp, Lauren Power, Jess Kantor, Janic Kindorf, Sarah Babolouzian, Laura Greenslit, Julie Katz, Samantha Nygen
*Middle Row (L-R):* Ariel Oven, Jill Slyva, Sarah Greenwood, Jen Perry, Ceri Kirkland, Julie Colantoni, Jamie Lenr
*Bottom Row (L-R):* Tri captain Jenna Rae Belli, Megan Karb, Tri-captain Jenn Hendry, Tri-captain Angela Bishop
Missing: Coach Carianne Kretz

## Experience Counts

The 2000-2001 Girls Indoor Track team experienced an awesome season this year. With record of 3-3, the girls truly excelled to reach the status they currently hold of having the bes indoor track team Framingham's seen in a long time. Leading the team were tri-captains Jen Hendry, Jenna-Rae Belli, and Angela Bishop. As a whole, the team really came together to creat the winning attitude that turned out to be their catalyst to success. The team spirit and constan effort formed into pure determination to win. Thanks to coaches Amy Williamson and Cariann Kretz for their motivation and support. Good luck to next years' captains Sarah Greenwood, Ce Kirkland, Jamie Levin, and Jen Perry and also to the rest of the girls!

(Congratulations to Jen Perry in the 1,000 meter race and the 4x400 relay team for their state titles! We are so proud of you!)

Look at Molly jump over that hurdle!

Flyer girls cool down after a long run.

(Far left) Look at Jamie run!

(Left) Wow! Jen threw that shot put long.

(Below) Megan makes it around the bend

(Far above) Flyer girls push to the victory.

(Above) Senior captains: J.Belle, J. Hendry, A. Bishop

(Above) Julie has a good pace

# Boys' Swimming

Below: Captains Keith and Kyle Kelley

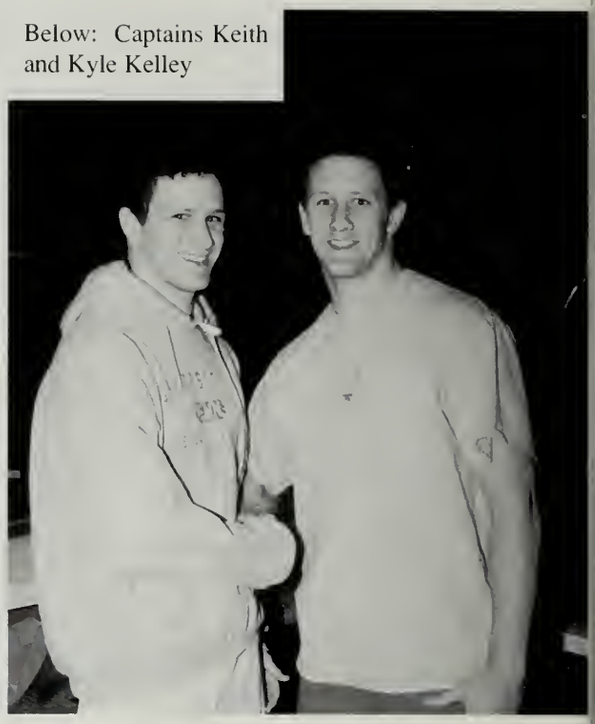

## "Swimmin' in Speedos"

Led by captains Dave Bott, Ari Fontecio, and Grant Swisher, the 1998-1999 swim team captured the Bay State League Title. At this time the class of 2001 were all freshman, and it seemed our future could only get better. The next couple of years we struggled, and finally in our senior year we came up a bit short. Am I depressed or upset? Absolutely not. I made great friends on the swim team, and shared outstanding memories. Our head coach Ron Pierra, is both a mentor and friend. It was Ron's humor and compassion, along with my great teammates that made my years on the Framingham Swim Team unforgettable.

-Brendon Duca

Below: Top Row (L to R) — S. Brown, A. Lipitas, D. Steakley, J. Simitelli, C. Bott, J. Iodice, G. Dubin, D. Bick, J. Lemenshaw, D. Chan, R. James, J. Rogol, Siggi; Middle Row — Coach Ron Perrera, B. Crossen, D. Swisher, C. Lee, J. Kissida, B. Duca, E. Mahoney, C. Neagoe, Coach D. Bott; Bottom Row — J. Maltz, Keith Kelley, Kyle Kelley, M. Schulman

Above: Josh swallows chlorine during his freestyle

Below: These swimmers test the water.

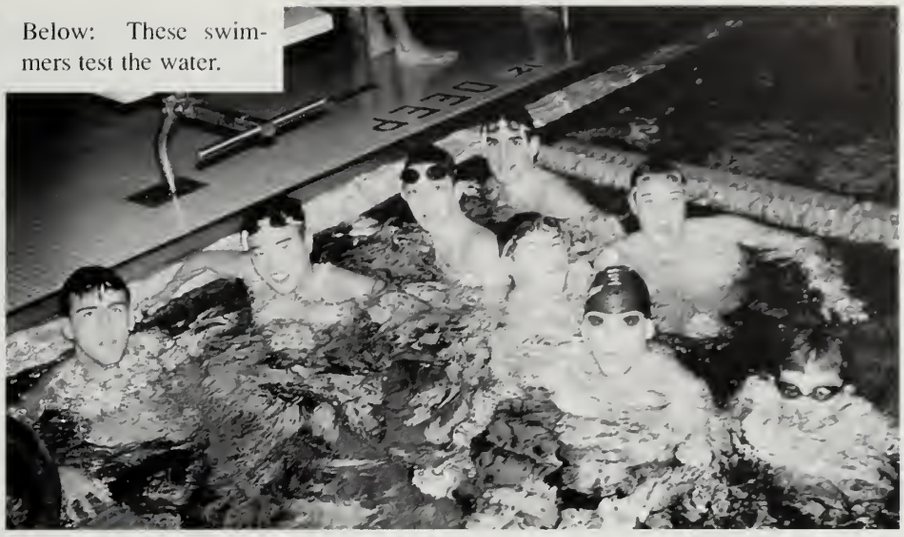

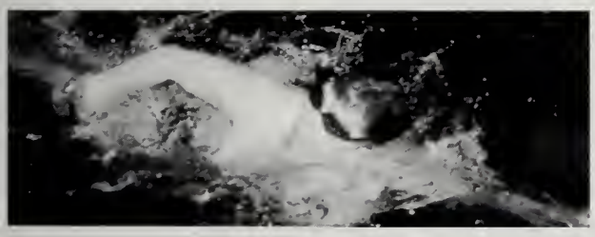

Above: Rob James stretches to the finish line

Left: Senior Swimmers Maltz, Duca, Lee, Kissida, Swish, Mahoney, Neagoe, the Kelley's, and Schulman

# Boys' Wrestling

## "Pin to Win"

Just three points shy from a Conference Championship, the 14-4 wrestling squad had a whole lot to be proud of. Led by senior captains Dan Afergan, Oded Carmi, Greg Towne, and P.J. Rovinelli, the team put to sleep last year's record of 2-12

The Flyers had a solid line-up with virtually no gaps. With sophomores Bjorn Minde, Chris Antilla, and Danny O'Connor, Juniors John Hanlon, Yasir Bugrara, and Jusin Larami, all returning, coaches Jack Connery and John Kanavich were definitely optimistic.

Throughout the season the senior class became the backbone of the team. It included Danny Afergan, Oded Carmi, Greg Towne, and P.J. Rovinelli. These individuals were joined by the first year standout Robert Obi-Tabot who secured several team victories during close matches.

Not only did the team have an end of the year success; many individuals finished with titles. Sectionals was a field day for the flyers placing eight competitors, Bjorn Minde (4th), Danny Afergan (5th), Chris Antilla (4th), John Hanlon (7th), Justin Larami (3rd), and with Oded Carmi, Danny O'connor, and P.J. Rovinelli leaving the mat champions. As for the Division 1 States, Minde finished 6th, Carmi finished 3rd, and both Danny O'connor and P.J. Rovinelli left once again champions. Framingham placed three at All-states, O'Connor 5th, Carmi 4th, and Rovinelli 2nd. Senior P.J. Rovinelli set the team mark the following week at New England's taking second.

For a sport that is teased for its tights, the wrestlers at FHS have created a powerhouse that has plans to be unstoppable for next year's season.

- PJ Rovinelli

Below: Captains PJ Rovinelli, Oded Carmi, and Dan Afergan

Below: Top Row (L to R) — Coach Jack Connor, J. "Sung" Mitchell AC, Skippy, K. Hanlon, C. Antilla, M. Baron, B. Lewis, B. Mende, E. Wolf, K. Rovinelli, J. Thomas, A. Manders, C. Ottaviani, J. Pevri, B. Balthazar, Coach John Canovich; Middle Row — J. Hanlon, R. Nadicioni, D. O'Connor, Y. Bugrara, S. Pellegrini, G. Martinez, J. Laramie; Bottom Row — R. Obi-Tabot, G. Towne, PJ Rovinelli, O. Carmi, D. Afergan

Below: PJ "Peaches" crossfaces this poor guy as he works for a pin

Left: "Sung-Chung" Mitchell bends this guy into a twist

Below: Carmi spins behind for a takedown

Above: Mitchell pins the Dedham wrestler to the mat

Left: John "Jack the Handy Man" Hanlon makes this guy eat rubber

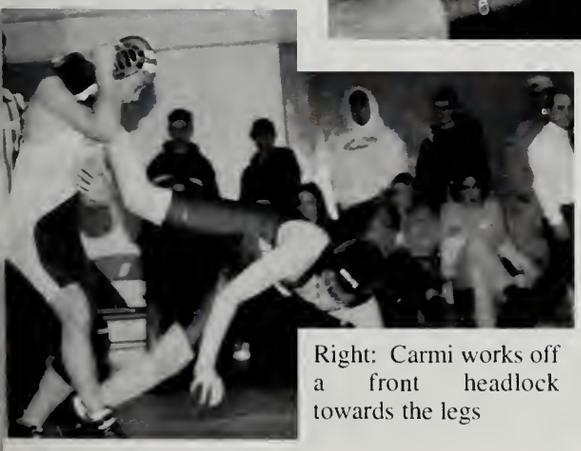

Right: Carmi works off a front headlock towards the legs

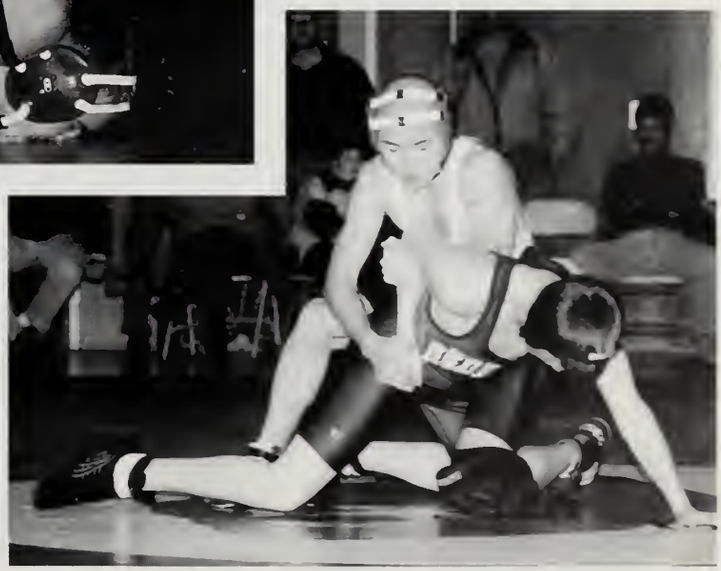

Girls' Gymnastics

## Final thought: Gymnastics

Well, this season may have not been as successful as others, but we ended on a strong note by getting our highest team score of the season at the Bay State League meet. Each gymnast can place on two events at this meet, and senior captain Lauren Fannon won the all-around with a 35.1 and the vault with a 9.0. Lauren also earned first place all around all star. She will go to compete at the individual state meet on all of the events and hopes to make the Senior National Team. Other top finishers at Bay States were Freshman Lauren Smith, who got 7th on beam and 5th on floor at Bay States and junior Jamika Robinson, who took 4th on vault and floor. Captain Jayde Levesk was out with an injury for the season, while Panasaya Charenkavanakich consistency competed beam and bars throughout. She also competed floor the second half. Senior Tracy Sarasohn was a steady vault competitor, along with performing a few floor routines. Christy Hagerty was another steady competitor, doing beam and floor each meet. Overall our record was 6-6, and 4-4- for the league. Due to several injuries and absences of team members at meets, this year did not turn out the way it could have, as we failed to make team sectionals. We finished on a strong note however, and we wish everyone the best of luck next year. We would like to thank our coach Sandy Maier for supporting us throughout the season. Also thanks to Richard Maijs for letting us work out and compete at Gymnastics Training Center in Holliston.

## Girls' Varsity Gymnastics

Far Above: Lauren chalks up for her routine.

Above: Kristi and the coach applaud the Flyers for another job well done.

Above: Coach helps Tracy perfect her technique.

Below: Kristi walks a fine line — watch that step!

Left: Ivy leaguer by day, circus performer by night.

Below: Lauren, what are you looking at?

Above and Below: Gymmies enjoy each other's company while waiting their turn.

# Spring Sports

(Above) Top Row (L to R) — Coach Heneny, M. Vasquez, A. Royce-Tolland, L. Elder, M. Foley; 2nd Row — A. Hodge, J. Surro, N. Gross, K. Nelson, N. Rovinelli, C. Brenner, K. Moore; Bottom Row — K. Evangelista, C. Reneiri, C. Garry, J. Belli

(Far Above) Boys lax during post-win victory dance

(Far Above) Dan cuts past his opponent to make himself open for a pass

(Above) Flyers fight for the ball during a draw

(Far Above) Corinne reaches high for a loose ball

(Left) Jen dodges a wild pitch

(Below) Nicole sprints to 3rd base

(Above) Top Row (L to R) — Coach Zanella, T. Purington, E. Sawyer, C. Ryan, D. Villa, P.J. Rovinelli, D. Nguyen, C. Hulme, J. Frappiere, S. Chineaff, R. Leary, N. Hulme; Bottom Row — M. Purpura, D. Pelletier, P. Rappaport, M. Brown, A.J. Mulvey, A. Casano, M. Altman, D. Mulvey, J. Stahl

Above) Girls prep right efore the big game

(Above) Top Row (L to R) — B. Ward, L. McDonald, K. Maloney, A. Laidlaw, J. Rossi, J. Shor, J. Hendry, K. Thompson, J. Au, K. Gross, K. Li, J. Goldmore, C. Balducci, Coach Jezacuwez; Bottom Row — L. Steele, A. McCain, A. Valcovich, M. Corrifield, L. Salett, J. Morris, A. Merusi, C. Coluccio

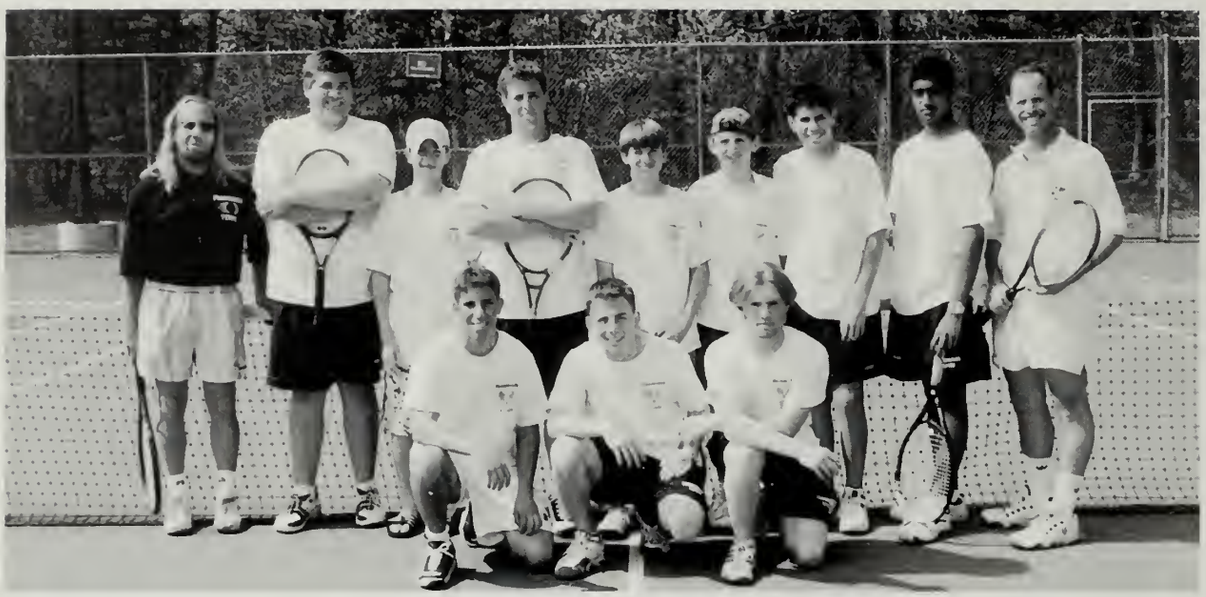

(Above) Top Row (L to R) — Coach Gans, J. Croci, M. Orden, S. Chardoff, G. Epsteiner, M. Gilman, D. Korenstein, S. Monivannan, Coach Murachver; Bottom Row — R. Gross, J. Habelow, M. Croci

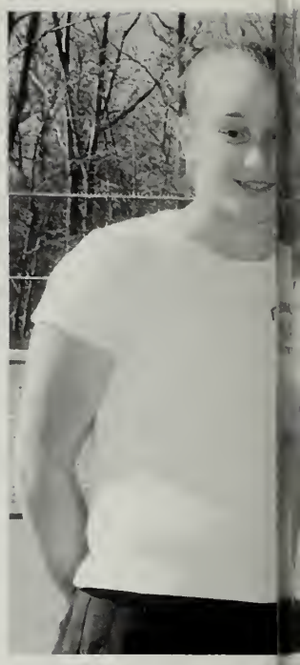

(Above) Top Row (L to R) — Coach Mills, Y. Falkenstein, E. Black, E. Mills, D. Kung, R. Theise, J. Steckloff, J. Stengel, A. Nikiforov; Bottom Row — C. MacMahon, M. Murphy, S. Feldman, S. Schwartz, J. Levin, J. Cooper, M. Yunker, A. Finkel

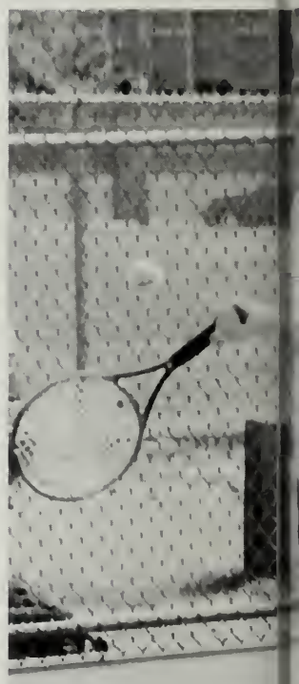

(Above) Jen swings through with her monster forehand

(Right) Supposedly, Tony is better at baseball than at football ... yikes!

(Far Above) Seth practices with his cool shades, and his chillen' racket

(Left) Captains Erin Mills, Debbie Kung, and Rochelle Theise pose after their stunning win

(Far Below) The CURVE-BALL!!!

(Below) Debbie checks for the judges call

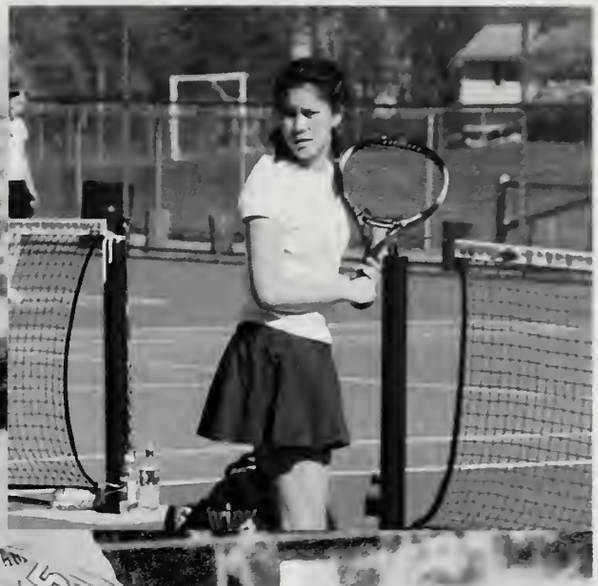

(Above) Jarret leans into his forehand smash

(Above) Top Row (L to R) — Coach Avery, J. Sullivan, D. McAdams, F. Roackes, J. Righter, B. Buckley, S. Hinajosa, J. Paulsen, D. Laundry; Bottom Row — M. Slatkavitz, E. Cohen, P. Curtis, T. Gonzales, B.J. Ottaviani, V. Nunez, B. Wilson, P. Gorman

(Left) Varsity and JV Volleyball come together: it's like, one big family

(Below) Jay "VP" Maltz i perfect setting position

(Far right) Chris passes to his setter

(Right) Kyle (not Keith) dives for the save

(Above) Top Row (L to R) — J. Goncalves, Coach Nicholson, E. Mahoney, C. Lee, B. Crossen, J. Maltz, C. Moody, M. Barroso; Bottom Row — Keith Kelley, J. Moody, S. Friedman, Kyle Kelley

(Below) Mark "Slammin" Slatkavitz hurls a fastball

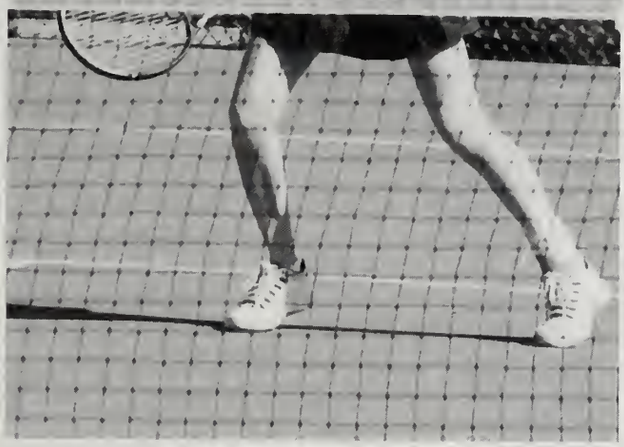

(Left) Sam prepares for her opponent's return

(Below) Seth follows through for the lob

(Far Above) Jen Perry runs for her life ... and a national record.

(Above) Angela sprints past her Natick rivals

(Above) Billy passes nice 'n' high

(Left) Liz looks for a teammate to pass to.

# Advertisements

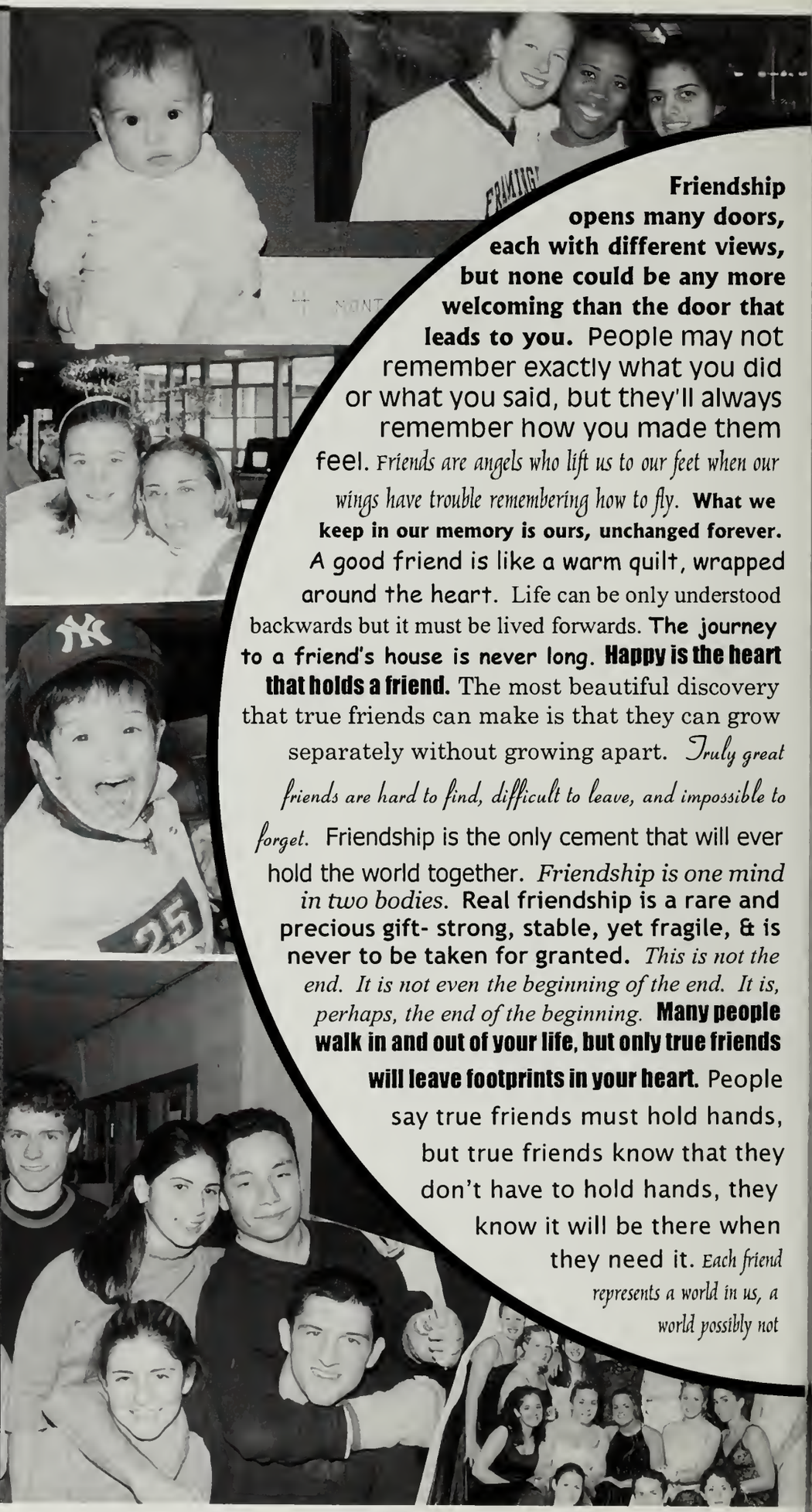

**Friendship opens many doors, each with different views, but none could be any more welcoming than the door that leads to you.** People may not remember exactly what you did or what you said, but they'll always remember how you made them feel. *Friends are angels who lift us to our feet when our wings have trouble remembering how to fly.* **What we keep in our memory is ours, unchanged forever.** A good friend is like a warm quilt, wrapped around the heart. Life can be only understood backwards but it must be lived forwards. **The journey to a friend's house is never long. Happy is the heart that holds a friend.** The most beautiful discovery that true friends can make is that they can grow separately without growing apart. *Truly great friends are hard to find, difficult to leave, and impossible to forget.* Friendship is the only cement that will ever hold the world together. *Friendship is one mind in two bodies.* **Real friendship is a rare and precious gift- strong, stable, yet fragile, & is never to be taken for granted.** *This is not the end. It is not even the beginning of the end. It is, perhaps, the end of the beginning.* **Many people walk in and out of your life, but only true friends will leave footprints in your heart.** People say true friends must hold hands, but true friends know that they don't have to hold hands, they know it will be there when they need it. *Each friend represents a world in us, a world possibly not*

*born until they arrive, and it is only by this meeting that a new world is born.* There are high spots in all our lives and most of them have come about through the encouragement of someone else. Yesterday brought the beginning, tomorrow brings the end, but somewhere in the middle we have become the best of friends. *Patients and perseverance have a magical affect before which difficulties disappear & obstacles vanish.* **The purpose of learning is growth, and our minds, unlike our bodies, can continue growing as we continue to live.** If you have much, give of your wealth; if you have little, give of your heart. *The bond that links your true family, is not one of blood, but of the respect and joy in each other's life.* ***Our happiness is greatest when we contribute to the happiness of others.*** *The bond that links your true family, is not one of blood, but of the respect and joy in each other's life.* ***You are never given a dream without also being given the power to make it come true.*** You can make more friends in two months by becoming interested in other people than you can in two years by trying to get other people interested in you. ***Friendship is precious, not only in the shade, but also in the sunshine of life; and thanks to a benevolent arrangement of things, the greater part of life is sunshine.*** *In good times, in bad times, I'll be on your side forever more, that's what friends are for.*

~~Whenever I'm not there and we're apart, Remember I'm there, always in heart~ When things get bad and really rough, Stick it out

I know it's tough~ And when it's over give me a call, I'll be here heart and all~ And when you think there's no way out, We'll do it together and figure it out~ We've survived

just what to do~ And when you're down, I hope I'm there, To show you just how much I care~ No matter the distance, no matter the miles, We'll always have each others smiles~~

together through many years, Shared lots of laughs and lots of tears~ You've always been there for me when I'm blue, You always know

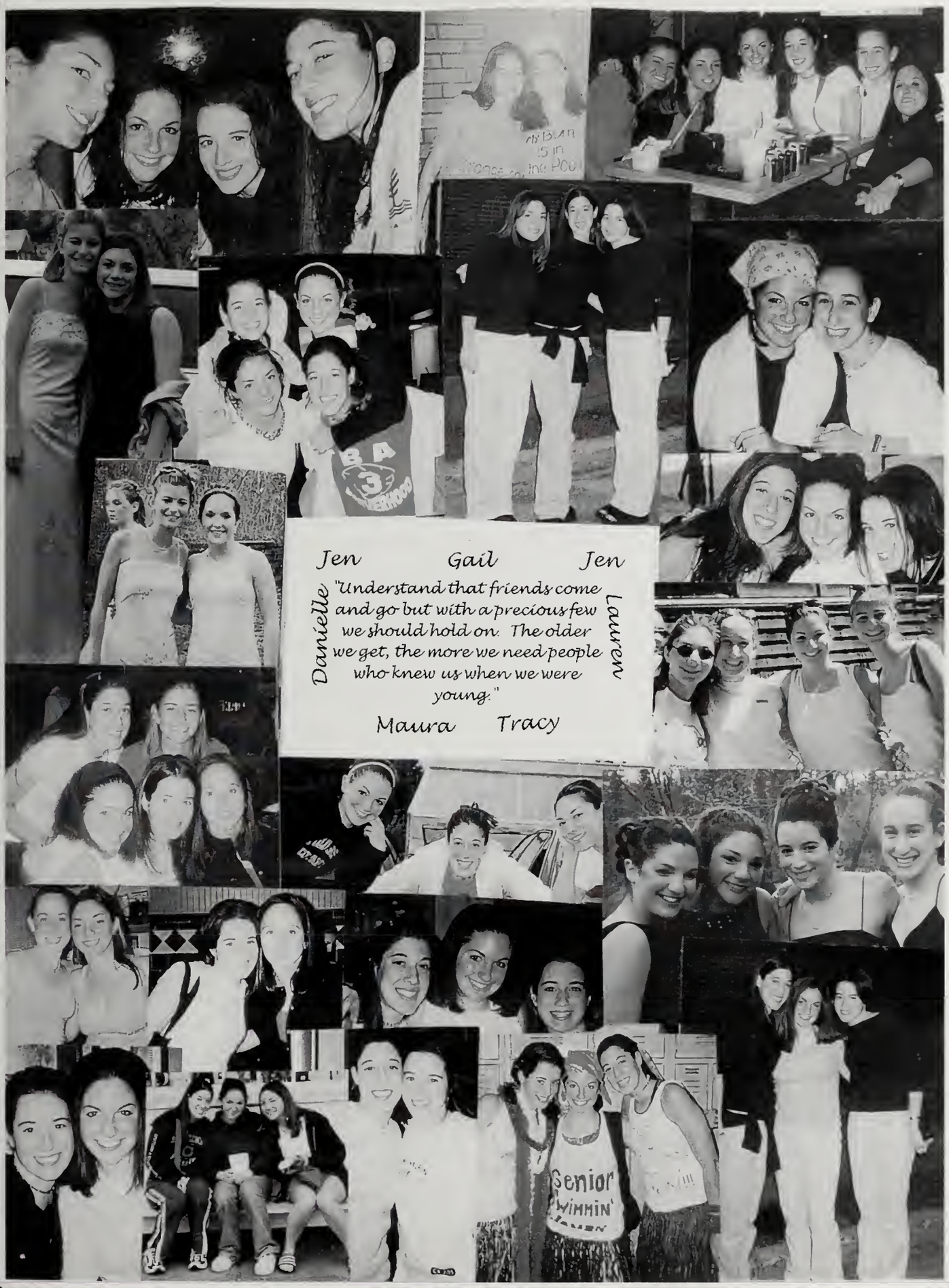
Jen
Gail
Jen
Danielle
"Understand that friends come and go but with a precious few we should hold on. The older we get, the more we need people who knew us when we were young."
Lauren
Maura
Tracy
Senior
Wimmin'

Nicole
Sara
Jennifer
Jaclyn
Lauren
Julie
Nicole
Ashley
Jolene

"Best Friends Are Forever But, Sisters Last Longer, And Sisters You All Are To Me"

Julie Alyssa Corinne
Suz Dee Ari Jenn Liz

Best Friends Always and Forever...

sleeping terrets. "Poof," Pregaming. Uncle Ned's - war, ice water, getting lost, DB on Route 9. Puking. Making this!

# Memories

Russia - the sleepless night, GAP, "Peter." Santana - porta potties, what is the drinking age? Id's, off-duty narc. Orange cones. Cape Cod - my hair is nappy

Luciano's, near death experiences in the van. Parking lot nights. "LEAD - tanning?" School dances, gotta love'em. The happy car. Late night sledding, pop

"Justin's Small Gatherings," Duca the most demoted President. DMB - fun box, Mr. Buckley?, the big cooler. Panera.

Faith
Kim
Courtney
Erica
Jamie
Maybe nothing lasts forever.
Not the mountains nor the sea,
but the times we've had together
they will always be.
Kimmie
Erica
Jen
Gina
Jayde

"Smile it makes people wonder what you've been up to."

Keep smiling Linds!!
Love, Mom, Dad, and Missy

*Chucky,*
*If you call we will answer*
*If you fall we'll pick you up.*
*We think it's gotten to the point*
*Where you can be yourself*
*Now it's time to prove that you've come back again.*
*Love,*
*Mom, Dad, Ashley & Shannon*

Christina,
Seventeen years you've given us the opportunity to watch over you. Now, as you're graduating and entering a whole new world, please know as you continue to achieve your goals, we'll still be watching over you. You'll always be our baby sister.
Congratulations, We Love You!
Bobby, Lisa, and Stevie
XOXO

As young as we can remember, you always had a smile on your face, and you made others smile too! Wish you much success in college, life, and know that wherever life takes you, KEEP SMILING ! ! Good luck, God bless and love you always!

**Mom, Dad, Effie and Tim**

# ~STEVE~

Since the day you moved next door (1985), you were and always will be my little buddy! Best of luck, Always! **Mr. Brown**

# GWEN

You fill our days with awe & inspiration.
May all of your dreams be fulfilled.
Congratulations to you and the Class of 2001!

Love and Best Wishes
Your Proud Family

Jessica,

From your little yellow ballet tutu
to dancing in front of millions in China.

We are proud of everything you do!

Love Mom, Dad, & Melissa

**CONGRATULATIONS, ARI !!**
**WE LOVE YOU.**
**Mom, Papa and Shi**

May your future be as bright as your smile!
We are so very proud of you.
We love you.

# DIANA, CONGRATULATIONS

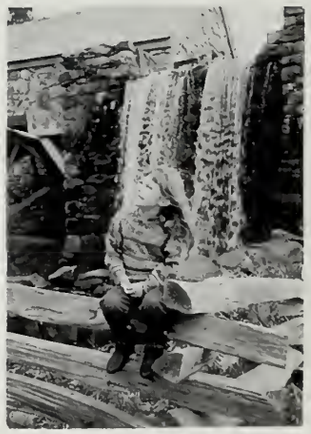

Keep the sunshine in your smile.
We are so proud of you. All our
love, Mom and Dad

**Jules,**

**You have brightened our lives with joy and laughter. Your positive outlook on life has been a source of pride and pleasure to us. Congratulations!**
**We Love You,**
**Mom, Dad, Caren, and Scott**

*Jenn H*

*You have grown up to be a beautiful young woman*
*And we are very proud of you.*
*We know what ever you decide to do in the future*
*You will be successful.*
*Jenn, you are the sunshine in our lives*
*And we love you very much.*

*Love, Mom & Dad*

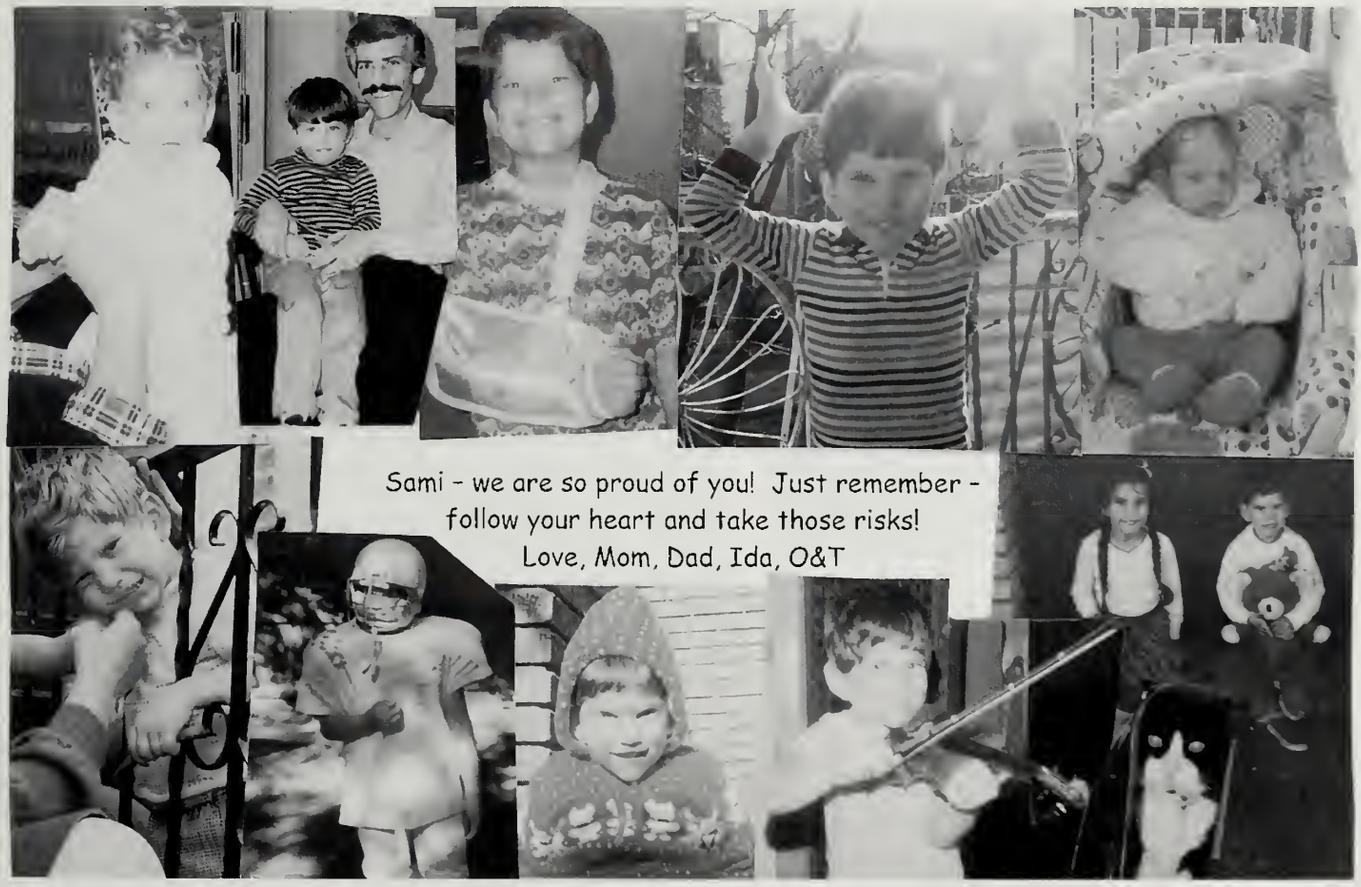

# Gillian

*Between the princess*
*And the queen,*
*Grew a girl*
*Who dreams to dream...*

*May all your dreams come true.*
*We love you Gill!*

*Dad, Mom, Andrew,*
*Sean, and Gram*

*Congratulations Twink!*
*We Love You, Danielle*

*Mom, Dad, Mike & Erica*

## Congratulations, Jen

You have filled our lives with happiness and laughter.
We are so proud of you.
May all your dreams come true.
Loads of Love, Mom, Dad & Mike

Congratulations,
Douglas !
Best wishes and much love from
Mom, Dad and Kathleen

Nikki

**Never forget who you are and what makes you happy!**

**Love You**

**Mom, Dad and Kelly**

*ERIC*

You've done it again!

You've always made us proud

We LOVE You
Mom, Dad, & Ilana

*"A part of you has grown in me,*
*And, so you see, it's you and me,*
*Forever, and never apart;*
*Maybe in distance, but never in heart."*
*-Unknown*

*I Love You & Congratulations...*
*Love, Phil xoxo*

## Nikkidemos

Congratulations!
From your most embarrassing friends

Love,
Jenn and Corey

You only live once, but if you work it right, once is enough.

Oded- Mazal Tov!
Believe in yourself,
Be happy and
Pursue your dreams.

We are very proud of you.
With all our love-
Mom, Dad, Maayan and Noa.

See, you and me have a better time than most can dream of Have it better than the best So can pull on through

Linds Bree Niki

Meg Shelly Nomar

Whatever tears at us Whatever holds us down And if nothing can be done We'll make the best of what's around. — Dave Matthews

Maura-
You brighten our lives each
And every day!
Congratulations "Supergirl"!
Love, Mom, Dad, Julie, and Caitrin

# ASG

**Adam we're so very proud,**
**We'll go out and shout it aloud,**
**High school is now done,**
**And you're always our number one,**
**So now it's on to the college crowd.**

***Love, Mom and Dad***

Reach high, for stars lie hidden in your soul.
Dream deep, for every dream precedes a goal.

# CONGRATULATIONS

We love you dearly-
Mom, Kelley, Glenna
Nan & Boppy

*And remember Daddy & Auntie*
*Smile from above*

PJ & Nicole

You both came into this world as two, I never knew what joy would come to me from you. Your love for school sports has been great and no matter what college you choose you'll both be the best in that state.
My heart will follow you throughout your years,
don't forget ever, those who cared.

Love, your Mom

When you were just a little girl,
We'd look at you and imagine
The woman you'd become.
Now here you are, so beautiful,
So caring and so bright.

Congratulations-
We love you and are so very
Proud of you-
Mom, Dad, Jared, and Matt

LauLynne,
You have always been such a great source of pride. The world awaits your many talents and gifts. We love you.

Congratulations!

Mom, Dad and Ryan
(your biggest fan club)

*Dear Josh Brandon (J.B.),*

*May you always follow your dreams,*
*Never lose your sense of compassion,*
*Perseverance, your sense of humor, or*
*Your love for family and friends.*
*And may you always find happiness*
*In all your endeavors.*

*Love and success always,*
*Mom, Dad, Julie and Tux*

# JENNIFER

**You fill our house with laughter,**
**Our lives with pride and**
**Our hearts with love**

**May all your dreams come true.**
**Love,**
**Mom, Dad, Jamie,**
**& Sam**

You've got
what it takes to
go the distance!
We love you
and we are
so proud of you!
Love forever,
Mom, Dad,
Eric, Bama
(and Gillian)

Kerry

Always Happy
Always Fun
Always Smiling
Always #1

Love,
Mom, Dad, Casey, Logan and Riley

PJ Dom Matt Pete

# Best of Friends

Long time friendship and lots of fun memories

# Best
## Friends Forever

Count on me through thick and thin
A friendship that will never end,
When you are weak I will be strong,
Helping you to carry on,
Call on me I will be there,
Don't be afraid...

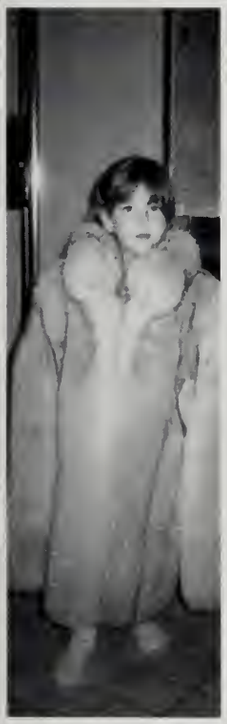

## Alyssa,

Congratulations! We are so proud of you. We wish you the best always in everything you do.

We love you,
Dad, Mom, and Lindsay

## DAN, YOU'RE THE MAN!

*We're so proud of you and all your accomplishments.*

CONGRATULATIONS!

Love,
Mom, Abba, and Mike

Brian,

You got the frog,
We got the Prince!
All our love,

Mom and Dad

Kurt-

Move ahead in the direction of happiness; go for your dreams and reach for your star. And remember who's in the drivers seat. You are.

Drive Carefully!

Love & Congratulations,

Mom, Dad, Dara & Jarret

*Congratulations!*
*We love you and we're proud of you.*

*Aunty, Nanny, and Papa*

Dear Kevin:

When you were just
a little tot, becoming
Inspector Gadget was
one of your first dreams.
Now that you are older
and graduating, some of
Your dreams are becoming
a reality. Your determination
and confidence has made us
both very proud as we have
watched you Achieve those
dreams.

Congratulations.
All our love, Mom & Dad

You were a cute baby
with blonde hair and blue eyes
You've become a beautiful woman,
to no one's surprise.
You've accomplished so much
in all that you've tried
Your successes have given us
a great deal of pride.

You have all that it takes
to go out on your own
Your future will be as bright
as your past has shone.
As you go out in the world
and continue to succeed,
We'll be here with love
and whatever you need!!

With our love always,

Mom, Dad, Jonathan, and Molly

"The world stands out on either side
No wider than the heart is wide;
Above the world is stretched the sky,
No higher than the soul is high.
The heart can push the sea and land
Farther away on either hand;
The soul can split the sky in two,
And let the face of God shine through.
But east and west will pinch the heart
That can not keep them pushed apart;
And he whose soul is flat – the sky
Will cave in on him by and by."

- Edna St. Vincent Millay

Congratulations to the Class of 2001
Love ya' Matt Duggan
from Mom, Dad, & Andy

*3-23-83*
*6:23 AM*
*N.A.G.*

Our Most Precious Gift
So many memories

What a beautiful young woman you
Are inside and out!!
Love you much, Mom & Dad

Congratulations Baby!
You've come a long way.
We are proud of you.
Love,
Mom and Dad

**E**nvision your future and all that you want
**R**each for your highest goals and follow your dreams
**I**ntelligent, witty, outgoing, always willing to help others
**C**ontinue to be the special person you are, we love you.

***CONGRATULATIONS*** to you and the class of 2001!
Love always,
Mom, Dad & Kara

*Congratulations*
*Kate*
*And the class of 2001*

*Keep following your dreams.*
*Love, Mom & Dad*

Adrienne • Patrick • Beddoe

Rita • Mander • Ali

Christina • Beth • Ally

Stacy • Larry • Pat • Sin-Ho

We are all sitting
Legs crossed around a fire
So why would you care
To get out of this place
You and me and all
our friends
Such a happy human race
Eat drink and be merry...

DETERMINATION AND DEDICATION
AMAZING STRENGTH
NON-STOP ENERGY
INTEGRITY AND INTENSITY
EXCELLENT EFFORT
LOYALTY

Daniel, these words define you. You are a constant source of joy and we are proud of you. Continue to excel.

Love, Mom, Dad, Chris, AJ and Carolyn

***Your dreams have started to come true And a happy future waits for you!***

***Congratulations Suzanne!***
***We love you very much***
***Mom, Dad, Amy and Princess***

Congratulations Luiz!

We are so proud of you and all you've accomplished!
We hope all of your dreams will come true.
We wish you continued success and happiness.

Love always,
Mom and Luana

ERIN

**You have accomplished so much more than we ever could have imagined.**
**We are so proud of you.**
**May you be blessed with all the joys that life can bestow upon you.**
**Congratulations,**
**Nana, Mom, & Chris**

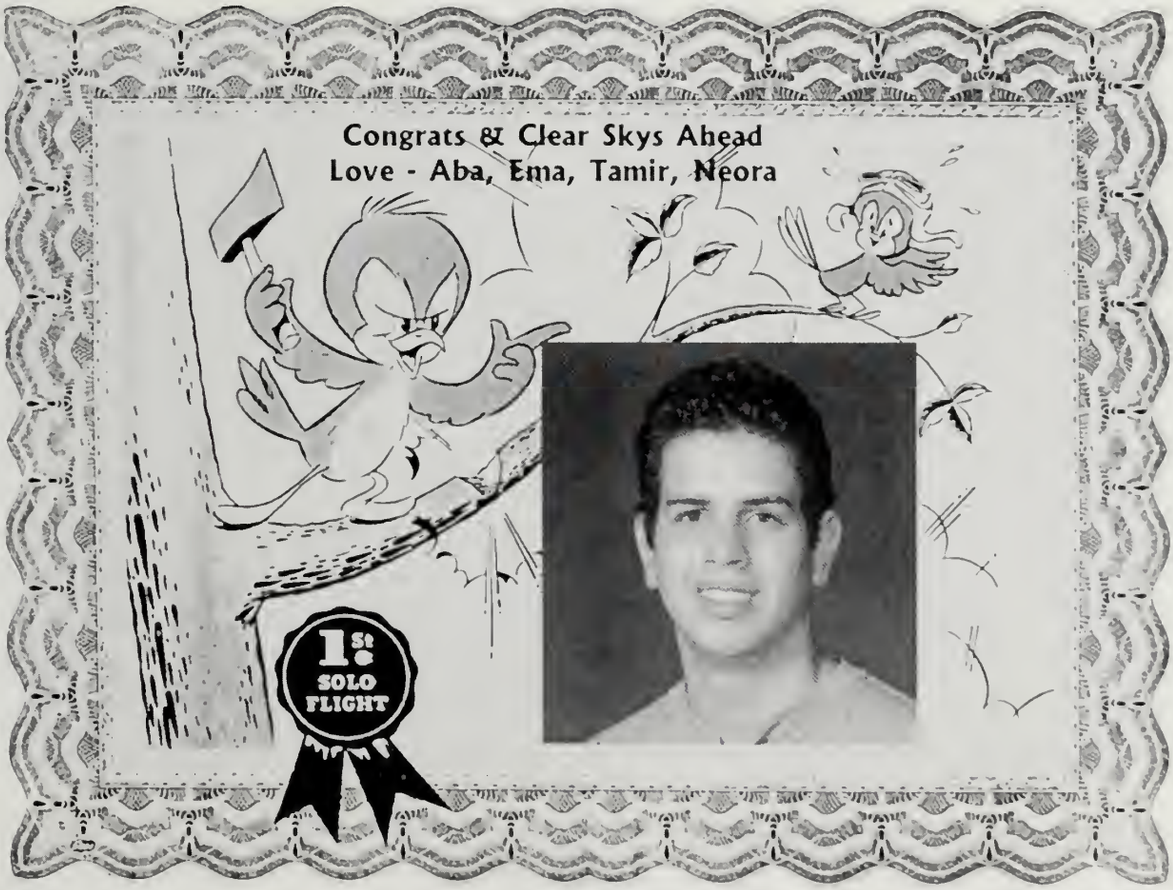

God gave you
two ears
and one mouth.
Use them proportionately.

We are proud of you!
Love,
Mom, Dad, Timmy, and Courtney

Niki-
Remember the family motto
and know that We Love You!
Congratulations- Mom, Dad,
Leah, and Luke

*Remember Recess and the Pumpkin Fair?*

*Congratulations to You All from the*
*Great Photographer*

CONGRATULATIONS MEAGHAN ! !

WE ARE VERY PROUD OF YOU,
MAY ALL YOUR DREAMS COME TRUE ! !
LOVE,
MOM, DAD, BOBBY & PETER

Niki-
We love you!

Good luck, love,
Mom, Dad, Nolan, and Fritzy!

ITS IMPOSSIBLE TO BE YOUNG, FEMALE AND NORMAL!

Erin Gwen Ashley

If I fall along the way
Pick me up and dust me off
If I get too tired to make it
Be my breath so I can walk

Girls Just Wanna Have FUN!

**Always bear in mind that your own resolution to succeed is more important than any other one thing.**

**Congratulations on your graduation!**
**Love,**
**Mom, Dad, and Herman**

## *Angela*

"Whatever you think you can do or believe you can do, begin it. Action has magic, grace and power in it!
*-Goethe-*

Congratulations!

Love Mom

*Give a man a fish and he eats for a day.*

*Teach a man to fish and he eats for a lifetime.*

*Knowledge is power.*
*Never lose your love of learning, Jarret!*

*Congratulations!*
*Love,*
*Mom, Dad, Dana, & Kurt.*

## Christina

We are very proud of
You and all you have
accomplished.
Continue to believe in yourself-
Dream, Smile and Laugh-
Remember,
The Best is Yet to Come!

Love,
Mom, Elisa, Alessandre

## memories

**Nicole Erin Michelle**

*Corinne~*
*Thank you for being a bright light to all of us.*
*We know you will do great things as you continue to skip through life with a smile!*
*We love you!*
*Mom, Dad, and Kara*

*Congratulations Beth!*

*We Are Very Proud of Our Perfect Pisces And All Your Accomplishments.*

*Here's to a Great and Successful College Experience.*

*Love, Mom, Dad, Angel & Lily*

ODE TO SCOTT T. ARGIR

When you were young in Brophy K,
We never thought we'd see the day.
But now your senior year is ending,
Off to college we will be sending,
An adult whose life is full of potential,
Sports, girls, "Sports Hype" just a sample.
Always trying to be such an individual,
Shaved head, blond hair, never predictable.

From fender-benders and replacing tires,
To roundball, gridiron and a diamond Flyer.
We loved and supported you thru each phase,
And now you are off to a new life maze.
Always remember your days at Framingham High,
Holding true to values that give you such drive.

With much love,
DAD, MUM and THE LARGER ARGIR

*To Tracy-*

*Believe in yourself and your dreams will always come true,*
*Believe in yourself and you will always know success.*

*Congratulations!*
*We Love You-*
*Mom, Dad, and Jeff*

## Congratulations Christina

Wishing you much happiness, laughter, and success.
We love you and are very proud.
Good Luck in College!
Love Always,
Dad, Mom, Andrea, Steph, Georgie, and Yaya

IF YOU CAN DREAM - AND NOT MAKE DREAMS YOUR MASTER;
IF YOU CAN THINK - AND NOT MAKE THOUGHTS YOUR AIM;
IF YOU CAN MEET WITH TRIUMPH AND DISASTER
AND TREAT THOSE TWO IMPOSTERS JUST THE SAME....

...YOURS IS THE EARTH AND EVERYTHING THAT'S IN IT,
AND - WHICH IS MORE - YOU'LL BE A MAN, MY SON! -KIPLING
LOVE, MOM, DAD, COLIN AND ALEXANDRA

# KAREN

Muchas felicidades y
que sigas adalente.
Te queremos mucho
tu papi, mami,
Crystal y Mase

*Jenna-Rae*

*No one could be prouder Than us. Great Job!!!*

*Love, Mom & Dad*

Kellen Cara Alyssa

Thank you for letting me be stupid with you...

Thank you for dreaming with me...

Thank you for staying with me when the world walked out...

Thank you for the mochas...

Thank you for sharing your car...

Thank you for joining me on my quest...

Thank you for your enduring optimism...

Thank you for laughing... and laughing... and laughing!

*In ways, they were quite different, but the bond they shared was stronger, and they knew that they'd be friends at least forever, maybe longer.*

4 YEARS OF PRESIDENCY
WERE SIMPLY EXAUSTING...

GOD BLESSED US 18 YEARS AGO
AND CONTINUES TO BLESS US
WITH YOU...
NOW IT'S TIME TO PAVE YOUR
WAY TO HEAVEN...
WE LOVED YOU THEN, MORE NOW,
AND ARE FOREVER PROUD OF YOU...
HERE'S TO YOU AND A LIFETIME
OF HAPPINESS...

YOU ARE "OUR LOVE AND LIFE"
GOD BLESS YOU ALWAYS.
LOVE,
MOM, DAD, NIKI, AND DEWEY

**To Mike and all his friends over the years-**

**We have enjoyed sharing the journey!**
**Blessings in all that you do...**
**Love,**
**Mom, Dad, and Danny**

## *Ricki....*

You've come a looooooooong way baby!!!!!!!

We love you very much and are so very proud of you!

Congratulations!

Mom, Dad, Adam, Heather, Scott, Will & Sammi

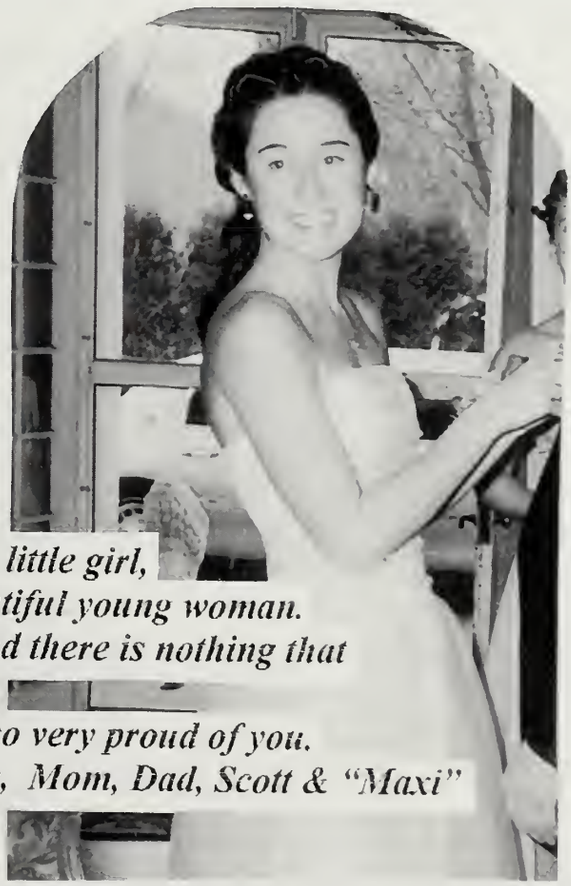

*You were a beautiful little girl,*
*and now such a beautiful young woman.*
*Believe in yourself and there is nothing that*
*you can't do in life.*
*We love you and are so very proud of you.*
*Love, Mom, Dad, Scott & "Maxi"*

*Class and style are intangible qualities,*
*which command rather than demand,*
*the respect of others.*

*This is because those who have it*
*are truly considerate of others,*
*are not courteous and polite*
*without being subservient,*
*are not disagreeable when they disagree,*
*are good listeners, and are at peace*
*with themselves because they do*
*not knowingly do wrong.*

DO NOT HESITATE
FOR ONE MORE MOMENT
TO ENJOY WHO YOU ARE,
WHAT YOU HAVE BECOME.

THIS IS YOUR LIFE,
YOUR PASSION, YOUR CREATIVITY.

WHAT WILL YOU DO WITH IT?

**..ON THE ROAD TO SUCCESS...**

WE LOVE YOU, OMRI,
MOM, DAD, HADAR, AND TULI THE CAT

# *Marques and Nicole*

"Some people are so special
that once they enter your life,
it becomes richer and fuller
and more wonderful than you
ever thought it could be"

unknown

*F.H.S. / Thayer Campus*

*Students and Staff Congratulate Our Wonderful Graduates*

*You've worked so hard and come so far.*

*Good Luck to You All*

*And Remember*

**NEVER , NEVER QUIT**

SATURN

# Of Natick

*Congratulates Nicole*
*And*
*The Class of 2001*

1000 Worcester Road
Natick, MA 01760
Phone: 508-651-1800
Fax: 508-651-1807
www.saturnofnatick.com

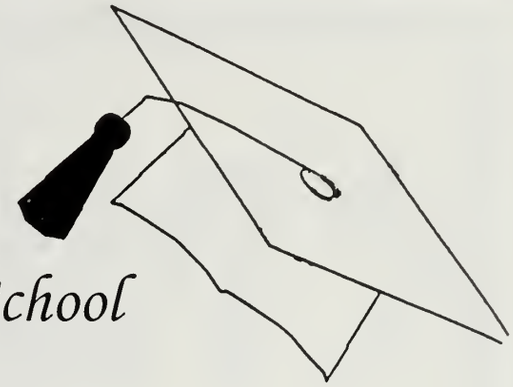

*Framingham High School*

*Parent Teacher*

*Booster Organization*

# *Congratulations to the Class of 2001*

*Good Luck and Best Wishes as you begin yet another part of your life.*

FRAMINGHAM TEACHERS ASSOCIATION, INC.

**Congratulates the Class of 2001!**


SEASONS

EMBROIDERY & SCREEN PRINTING

Jackets, Shirts,
Uniforms & More

NO ORDER IS TOO SMALL

Come Visit Our Showroom!
61 Nicholas Road
(508) 788-1601
Fax: (508) 788-3662

THE AUTO STEREO PLACE

*Mobile Stereo, Security Systems*
*Cellular Telephones*
*Professional Installation*
*www.autostereoplace.com*

277 WORCESTER RD. (RTE. 9)
FRAMINGHAM, MASS. 01701

**MICHAEL SHAFFER**

(508) 875-9171/879-1352

PHILLIP DEPALMA

HAIR CAMP

FRAMINGHAM
1154 Worcester Road (Route 9), (508) 872-1154
Also in Medfield

# Jordan's FURNITURE

Congratulates
The
Class of 2001

**1 Underprice Way**
**Natick/Framingham**
**508-424-0088**

# Best Wishes Class of **2001!**

Hilton
PHOTOGRAPHY

Framingham 875-6164 / Westboro 366-1331 / Worcester 852-1234

## Imagination is the Difference!

Models Resale
A Very Special Consignment Shop
Designer Clothing/Fine Jewelry
CAROLANN GILLARD
969 Concord St.
Framingham, MA 01701
508/875-9094

Awards and Trophy Supply Co.
of
Framingham
DIV. OF MULTI PRODUCTS
Framingham Nameplate and Engraving Company
419 WORCESTER RD. - FRAMINGHAM, MA 01701
TEL (508) 879-4151 FAX (508) 875-8672
email - multiprod@aol.com www.multi-products.baweb.com

## Good Luck

Anderson's
STATEWIDE DRIVING SCHOOL
Excellent Instruction / Reasonable Rates
FREE door to door service
Get Your DRIVER'S LICENSE FAST
• Day & Evening Classes
• Teens thru Seniors
• Automatic
One Kendall St.
Framingham, MA. 01701
879-5080

## to the Class of 2001

Congratulations
to the
Class
of
2001

HERFF JONES

Your Yearbook Publisher

# Yearbook

## Editors

Omri Duek
Editor-in-Chief

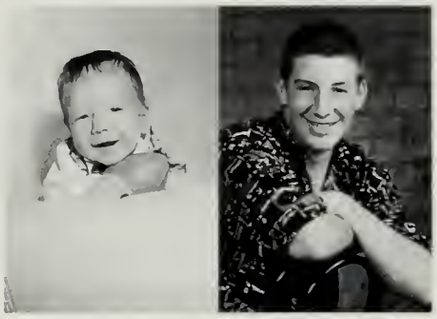

Mike Pacitti
Asst. Editor-in-Chief

PHOTO NOT AVAILABLE

Jennifer Cooper
Student Life Co-editor

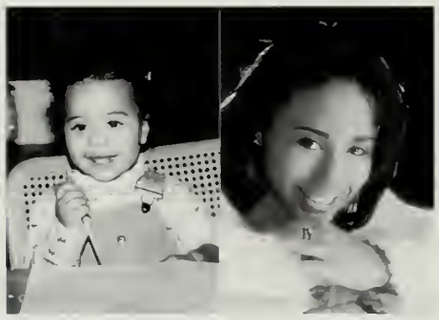

Courtney Foster
Student Life Co-editor

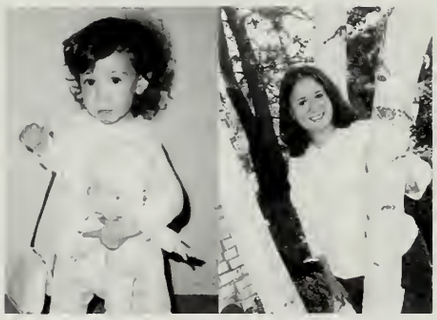

Cara Weber
Academics & Activities Co-editor

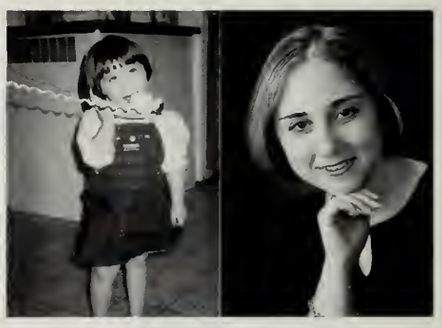

Suzanne Gorevitz
Academics & Activities Co-editor

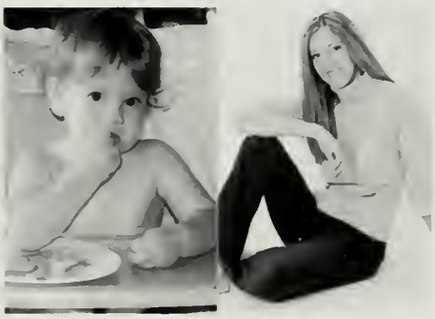

Alyssa Finkle
Senior Section Co-editor

Julie Morris
Senior Section Co-editor

Gillian Crawford
Business Section Co-editor

Nicole Westphal
Business Section Co-editor

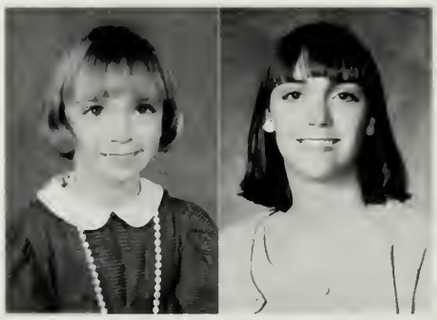

Samantha Schwartz
Underclassmen Editor

Laura Barker
Underclassmen Editor

# Staff

## Advisors

Dan Devlen
Advisor

Denise Gallagher
Business Advisor

Melissa Bernstein
Classroom Advisor

## The Yearbook Staff would like to thank...

Matthew Weber
Mr. Charles Will Cook
Vice-Principal Paul Marshall
Ms. Denise Dagle
Amy Gorevitz
Joanne Griffen
Kelly Westphal
Jon Moses
Hilton Photography
The 3am Custodial Staff
Matt "Photo" Freed
William "Billiam" Cleveland
Daren Swisher
Mike Moran
Evan Silbert
**The Yearbook Class**

***Thank you for all your help. Without it, this book would not have been possible.***

## *A Note from the Editor*

This was a trying year for the yearbook; let us leave it at that. The staff will be remembered as the few, the proud. Procrastination flooded through the Senior class this year, and the yearbook followed suit...but no one gave up until it was complete.

With a weak (pitiful, rather) magazine drive and only a few months of school left, I cannot imagine what the prom and luncheon will cost. But let us not blame the officers or the advisors, for I now understand the difficulty of leading this class. Unfortunately, the blame is ours to share: it is yours as much as it is mine. Our lack of participation has proven once again that—excuse the cliche— indifference is worse than hatred. I can only pray that with the renovation of FHS comes a Senior class with more motivation.

This book is a gift, a memorial of our years, our laughs, and our joys. Keep it, treasure it, and remember how the Class of 2001 could, in the words of Vice-Principal Paul Marshall, "always pull roses out of its..."

Omri Duek, Editor-in-Chief

The following passage and note from Frank F. Barbieri Jr. was one that he frequently copied and handed out to students entering his classes. It displays his philosophy toward life and education, and we can think of no better parting gift for the Class of 2001. Congratulations and good luck.

– The Barbieri Family

## Our Challenge

"In every age and nation civilization is the product, privilege and responsibility of a minority. The historian acquainted with the pervasive pertinacity of nonsense reconciles himself to a glorious future for superstition; he does not expect perfect states to arise out of imperfect men; he perceives that only a small proportion of any generation can be so freed from economic harassments as to have leisure and energy to think their own thoughts instead of those of their forbears or their environment; and he learns to rejoice if he can find in each period a few men and women who have lifted themselves, by the bootstraps of their brains, or by some boon of birth or circumstance, out of superstition, occultism and credulity to an informed and friendly intelligence conscious of its infinite ignorance..."

Will Durant: The Story of Civilization: Part V: The Renaissance. Simon and Schuster; New York; 1953; p 525.

Keep this. Read it again and again throughout your life. When you understand the words you will be beginning to comprehend humanity's constant struggle against darkness and ignorance. When you appreciate the thoughts, you will have started your journey to intellectual fulfillment - a journey that never ends in this life for the thinking person. And if you can somehow attain that state where your intelligence is sensible enough to be "conscious of its infinite ignorance", you have begun to fathom Providence's most precious bequests to humankind: our elegant rationality and our free will...

Go and use your gifts...

Frank F. Barbieri Jr.
1941 - 2000

*As we, the class of 2001, graduate, we will take with us the strength and commitment needed to aid us in the future. Mr. Barbieri, you have instilled these special qualities in each one of us.*

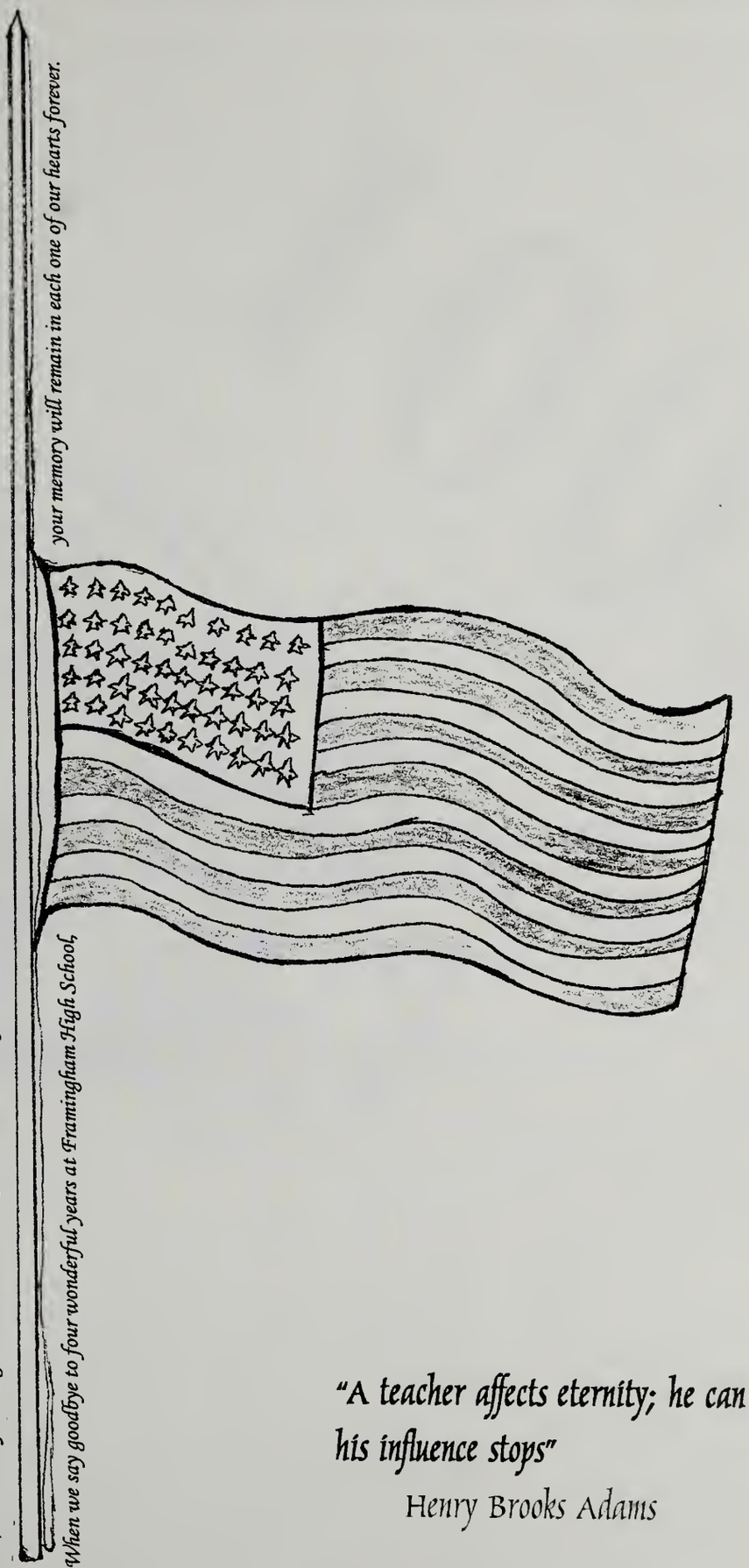

*When we say goodbye to four wonderful years at Framingham High School, your memory will remain in each one of our hearts forever.*

*"A teacher affects eternity; he can never tell where his influence stops"*

Henry Brooks Adams

Herff Jones Yearbooks, Gettysburg, Pennsylvania. Representatives were Mary Helen Marina and Dick Swiech. The subscription cost was $50 with a circulation of 500 books, each with 240 pages, pad.

# 2001

Individual names are stamped in silver foil. The font Times New Roman was used for most of the copy, 10 pt. for the captions and generally 12 pt. for body. Artwork was created on Microsoft Word and Microsoft Powerpoint. Linda Mauss was the factory representative. The binding is Smyth sewn rounded and backed. The cover is a standard sparkle grain cover--navy blue and gold. Each subscription also included a 16-page full-color Herff Jones World Book journal.